

SKNR GASC JAGTIAL STUDENT SATISFACTION SURVEY FOR THE ACADEMIC YEAR 2023-24

S N O	Name Of The Student	Programme	How much of the syllabus was covered in the class?	How well did the Teacher's prepare for the class?	How well were the Teacher's able to communicate	Teacher's approach to teaching can best be	Fairness of the internal evaluation process	Was your performance in the assignments discussed?	Does the institute undertake field visits for?	Does the institute facilitate for your cognitive	The Institute provides multiple opportunities to	Do the teachers inform you about course outcomes?	Do the teachers explain the concepts through	Do the teachers use student centric learning methods like	Do the teachers encourage you to participate	Do the teachers try at inculcate life skills, soft skills?	Do the teachers use ICT tools while teaching?	The overall quality of the teaching learning can be
1	B. AKHILA	B.A 2ND YEAR	5	4	3	5	4	5	4	5	3	5	4	4	4	5	2	4
2	B.CHANDU	B.A 2ND YEAR	4	5	3	5	4	4	5	5	4	4	3	5	4	5	3	5
3	D.NITHIN	B.A 2ND YEAR	4	4	4	4	4	3	4	5	4	4	4	5	5	4	1	5
4	T. JAGADEESH	B.A 3RD	5	3	5	4	4	5	5	4	5	3	5	4	5	4	1	4

		YEAR																
5	G. JEEVAN KUMAR	B.A 3RD YEAR	4	4	4	3	5	4	4	5	5	4	5	3	5	4	5	4
6	T. NIKHIL	B.CO M 1ST YEAR	3	4	4	3	5	4	4	5	5	4	5	3	5	4	5	5
7	B. SAI MANASA	B.CO M 1ST YEAR	5	3	5	4	4	5	5	4	5	3	5	4	2	5	5	4
8	T. ASWINI	B.CO M 2 ND YEAR	5	3	4	4	4	5	5	4	5	3	5	4	2	4	5	5
9	P. LIKHITHA	B.CO M 2 ND YEAR	4	5	3	5	4	4	5	5	4	5	3	5	4	5	4	5
10	P.PRASHANTH	B.CO M 3 RD YEAR	4	4	5	3	5	4	4	5	5	4	5	3	5	4	5	4
11	K. SIDDU	B.CO M 3 RD YEAR	3	3	4	4	4	5	5	4	5	3	5	4	5	4	5	4
12	G. RACHANA	B.SC 1ST YEAR	4	5	3	5	4	4	5	5	4	5	3	1	4	5	4	5
13	B. SRAVANTHI	B.SC 1ST YEAR	5	5	3	5	4	4	5	5	4	5	3	5	4	5	4	4
14	B. TRISHA	B.SC 2ND YEAR	5	3	5	4	4	5	5	4	5	3	5	4	5	5	4	4

15	V. MAHENDHER	B.SC 2 ND YEAR	4	5	4	5	4	4	5	5	4	4	3	5	4	5	4	2
16	P. MINNI	B.SC 3 RD YEAR	4	4	4	3	5	4	4	1	5	4	5	3	5	4	5	4
17	E. MAHODAY	B.SC 3 RD YEAR	5	4	5	3	5	4	4	1	5	4	1	3	5	4	5	5
18	D. HARIKA	B.SC 3 RD YEAR	5	5	4	5	4	4	5	5	4	5	3	5	4	5	4	4
19	D. SHWETHA	B.SC 2 ND YEAR	5	4	4	4	4	5	5	4	5	3	1	4	5	5	4	5
20	P. JYOTHI	B.SC 3 RD YEAR	5	4	4	3	5	4	4	5	5	4	5	3	5	4	5	4

How much of the syllabus was covered in the class?

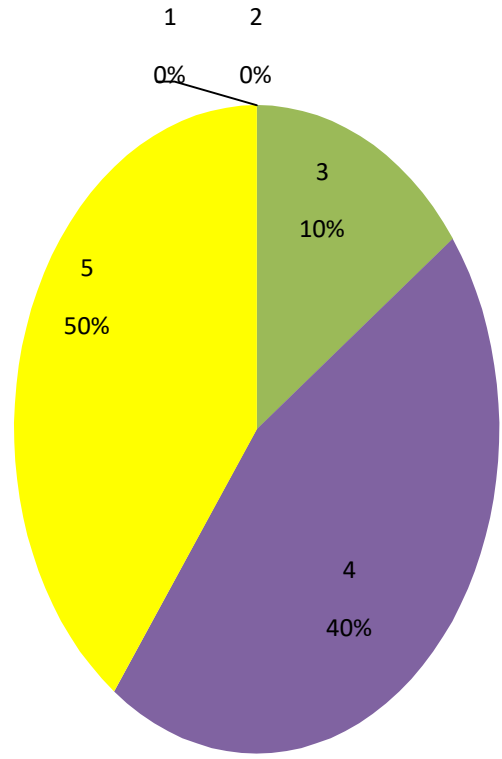

**Do the teachers inform you about
course outcomes and programme
outcomes?**

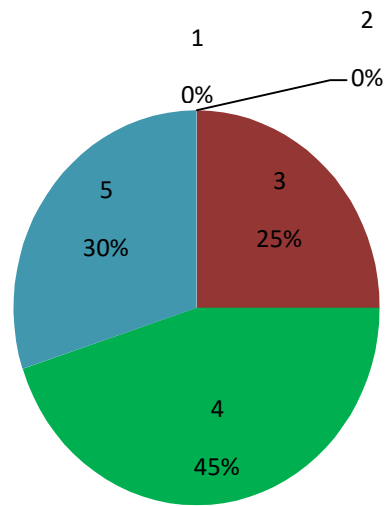

How well were the teachers able to communicate?

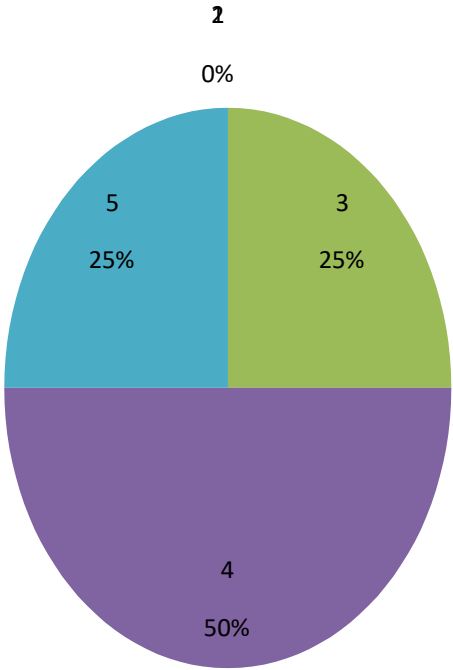

**The over all quality of the teaching -
learning can be stated as**

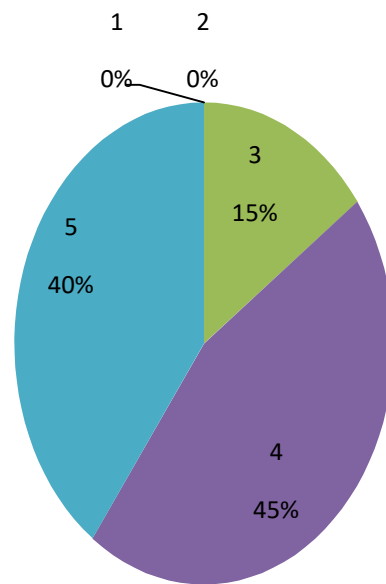

**Do the teachers inform you about
course outcomes and programme
outcomes?**

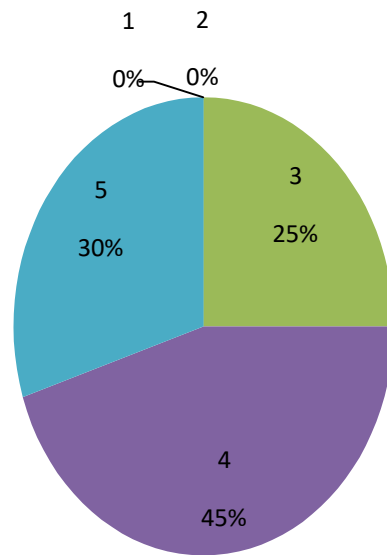

Do the teachers explain the concepts through examples and applications?

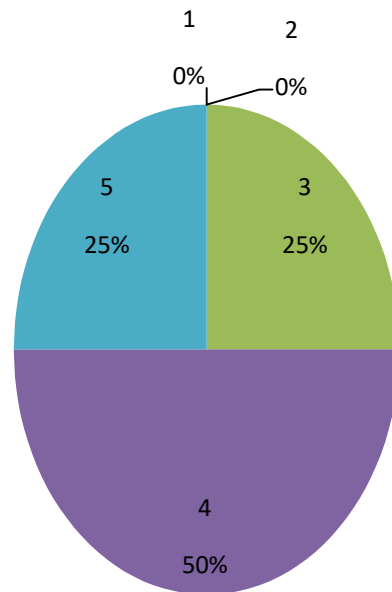

Do the teachers use student centric learning methods like experiential learning, participative learning, etc.

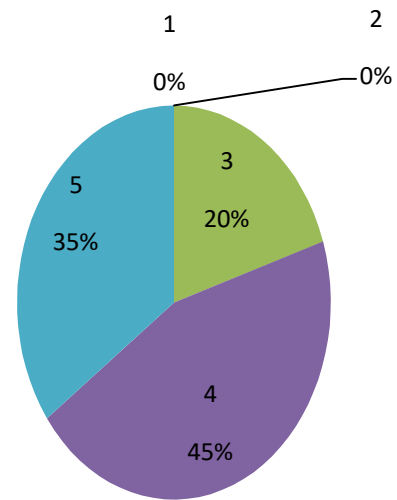

The inistituteprovides multiple opportunities to learn and grow

