



Sri Venkateshwara Government Arts and Science College

Affiliated to Palamuru University, Accredited with NAAC “B” Grade

Recognised by UGC under sections 2 (f) and 12 (b) of UGC act 1956

Palem-509215, Nagarkurnool District. Email id: palem.gdc@gmail.com

Infrastructure and physical facilities for teaching- learning. viz., classrooms, laboratories, computing equipment etc.,

The institution ensures adequate availability and optimal utilization of physical infrastructure as it is critically linked to the vision of the college **“To impart higher education fruits to the people of this area”** .through technologically advanced pedagogical tools. At the beginning of the academic year need-assessment for replacement / up-gradation / addition of the existing infrastructure is carried out based on the suggestions Faculty Members of all the departments after reviewing course requirements, computer-student ratio, budget constraints, working condition of the existing equipment and also students’ grievances. The Time Table committee plans ahead for all requirements regarding classrooms, laboratories, furniture and other equipment.

- ✓ Optimal deployment of infrastructure is ensured through conducting workshops/awareness programs/training programs for faculty on the use of new technology.
- ✓ Effective utilization of infrastructure is ensured through appointment of adequate and well qualified lab technicians/system administrator.
- ✓ The optimal utilization is ensured through encouraging innovative teaching – learning practices
- ✓ The available physical infrastructure is optimally utilized beyond regular college hours, to conduct certificate courses, co-curricular activities/extra - curricular activities, parent teacher meetings, , meetings, seminars, conferences etc.,.
- ✓ It is used as an examination for UG & PG Exams and used as a Help Line Centre for DOST and TSCETS like POLYCET, EAMCET. Etc..
- ✓ College Seminar hall is used as Coaching Centre for various State Government competitive Exams like TET, DSC, Police Constable Recruitment ..etc.,

Academic Facilities :

Particulars	Description	For existing intake	
		Required	Available
Class Rooms	The classrooms are quite spacious, well light and ventilated. Out of 17 Classrooms, 1 is Virtual Class Room, 2 Digital Class Rooms, and 2 Class Rooms are equipped with LCD Projectors.	17	17
Laboratories	The college has separate laboratories for Physics, Chemistry, Computer Science, Botany, Zoology and TSKC. All the laboratories are adequately equipped with all the required instruments and LCD Projectors. Each laboratory Consists of 4 Rooms. 1.Room for Specimens 2.Class Room to do Experiments 3.Department 4.Store Room.	6	6
Seminar Hall	College has an ICT enabled Seminar Hall with 500 seating capacity. The various programmes like seminars, talks by eminent scholars, etc., are arranged in the Auditorium	1	1
MANA TV	There is a Separate ROOM for MANA TV. Students watch the eminent professors and students lectures in MANA TV	1	1
UGC NET Centre	It is a part of the Library. It has 08 Computers for Internet access for students and staff for their academic work with printer facility.	1	1
Library:	Equipped with Digital Library facility. Books, reference Books, E-Journals, are available. Every department has mini libraries.	2	2
Reading Room	Reading room is available with the seating capacity of 40 members.	1	1
Administrative facilities	Well equipped Administrative offices to support of all units of Facilities Services	2	2

Computing Facilities :

S.No.	Particulars	Available
1	Desktop Computers	75
2	Printers	10
3	Xerox Machine	3
4	BSNL fiber net Connections	2
5	Scanners	1
6	Projectors	12
7	Laptops	3
8	CC cameras	8
10	Digital Boards	4
11	Back-Up Batteries	4



Virtual Classroom



SEMINAR HALL :



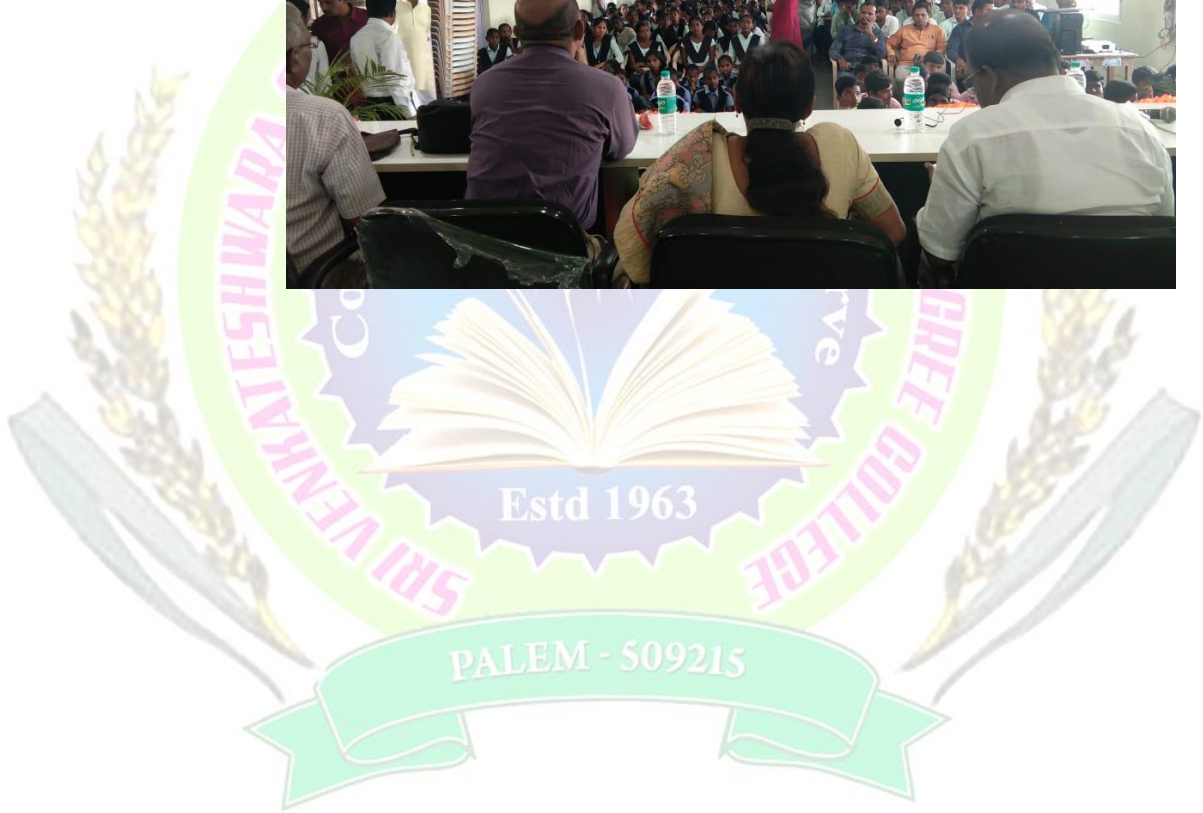

Laboratories

BOTANY LAB

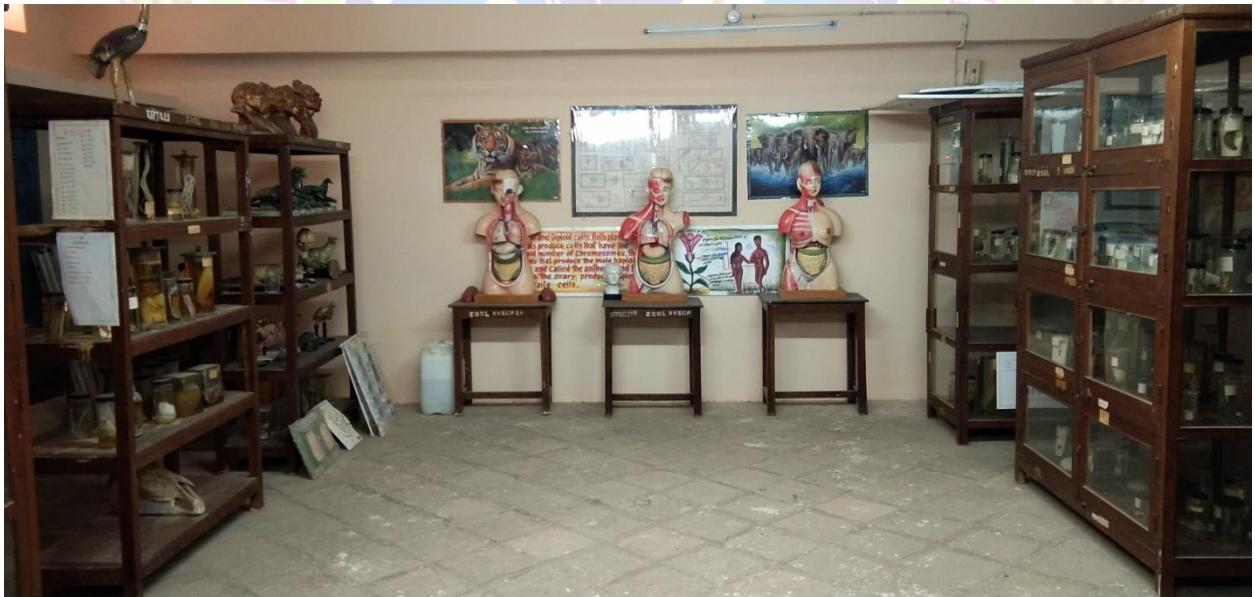

CHEMISTRY LAB



PHYSICS LAB



COMPUTER LAB

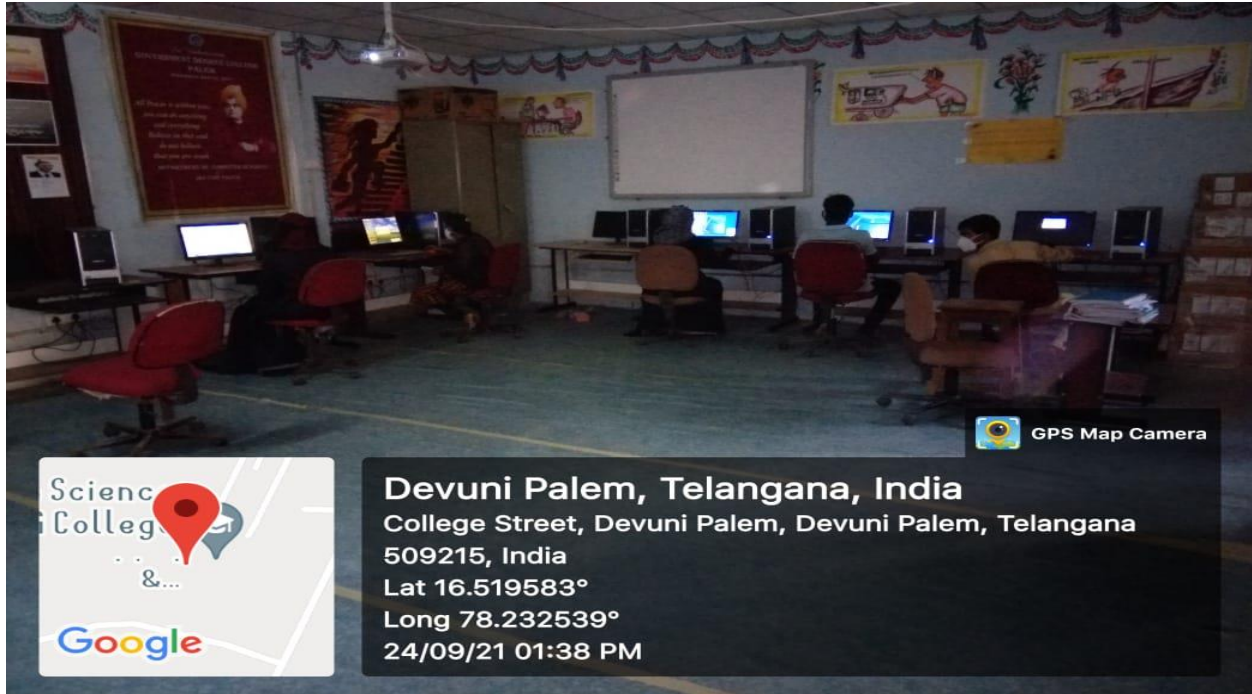

PLAY GROUND:



RUSA ADDITIONAL CLASS ROOMS BUILDING



UGC NET CENTRE:



Devuni Palem, Telangana, India
College Street, Devuni Palem, Devuni Palem, Telangana 509215, India
Lat 16.519564°
Long 78.232562°
04/10/21 11:19 AM

 **GPS Map Camera**

