

Govt. Degree College, Yellandu

(Dist : Bhadrachalam, Telangana)

Student Satisfaction Survey

2021-2022

1. How much of Syllabus was covered in the class?
a) 80 -100 % b) 70 - 80% c) 60 - 70% d) 50 - 60%
2. How well did the teachers prepare for the classes?
a) Excellent b) Very Good c) Good d) Average
3. Punctuality and regularity of teaching?
a) Excellent b) Very Good c) Good d) Average
4. Clarity of concept?
a) Excellent b) Very Good c) Good d) Average
5. Skills of the liking subject to life experience and creating interest in the subject?
a) Excellent b) Very Good c) Good d) Average
6. Use of teaching methods/Aids?
a) Excellent b) Very Good c) Good d) Average
7. Conducting of Assignments, Class Tests, Quizzes and Seminars?
a) Every Time b) Usually c) some time d) rarely
8. Teachers able to identify your strengths and encourage you with providing right level of challenges.
a) Fully b) Reasonably c) Partially d) Slightly
9. The overall quality of teaching and learning process in your institution is very good.
a) Strongly agree b) Agree c) Neutral d) Disagree
10. Overall performance of the institution ?
a) Excellent b) Very Good c) Good d) Average

Survey Analysis

2021-2022

1. How much of Syllabus was covered in the class?

Respondents: 100

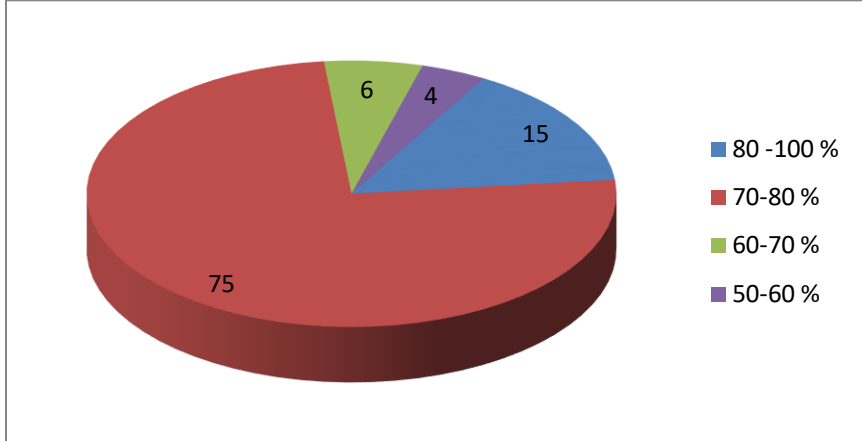

2. How well did the teachers prepare for the classes?

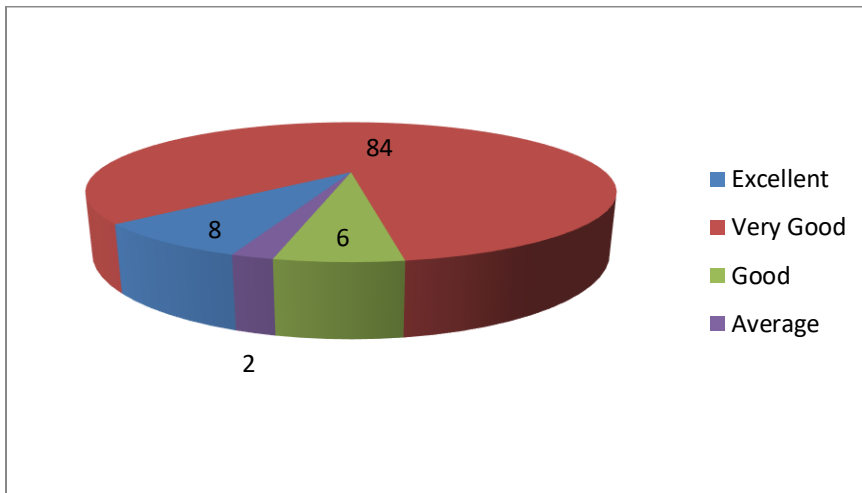

3. Punctuality and regularity of teaching?

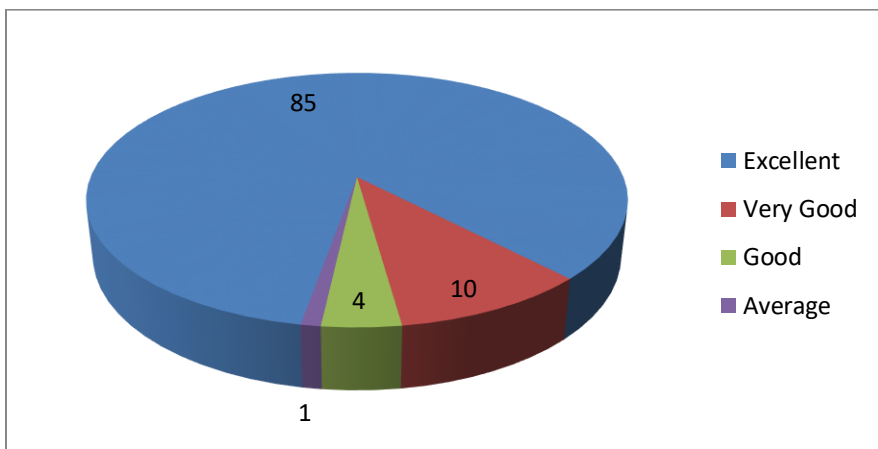

4. Clarity of concept?

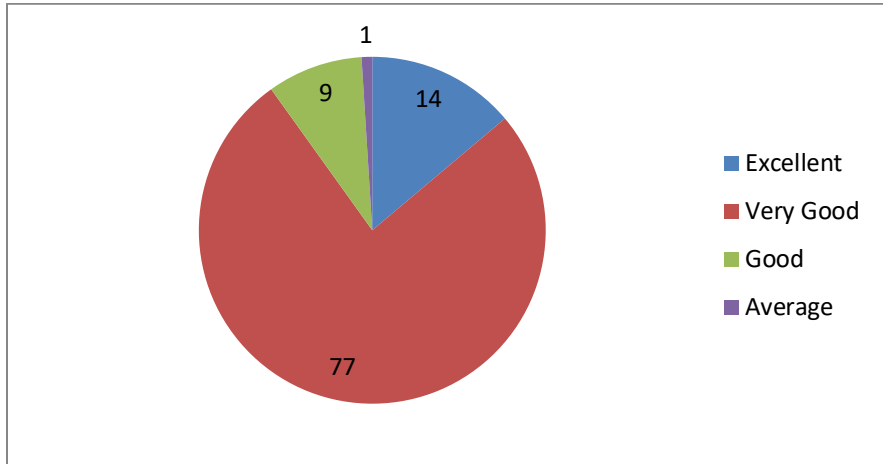

5. Skills of the liking subject to life experience and creating interest in the subject?

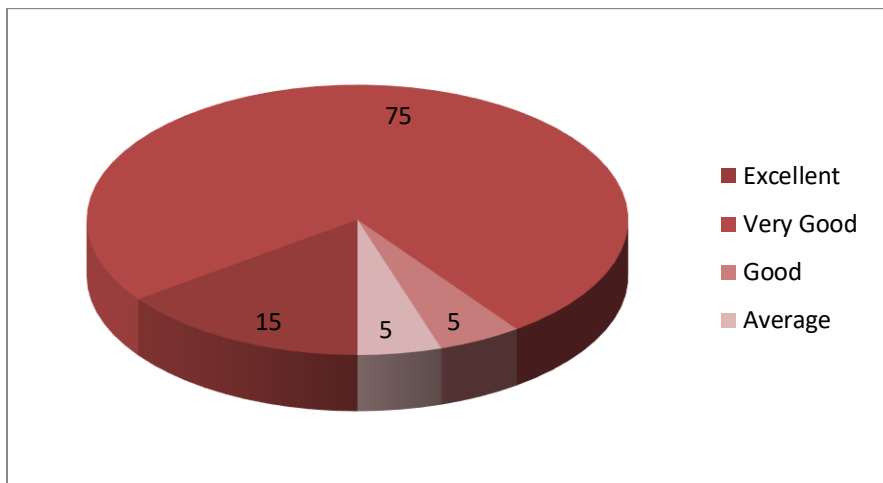

6. Use of teaching methods/Aids?

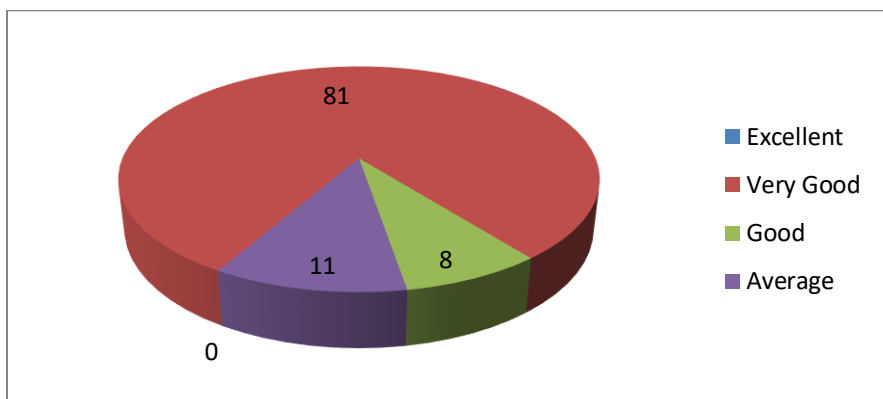

7. Conducting of Assignments, Class Tests, Quizzes and Seminars?

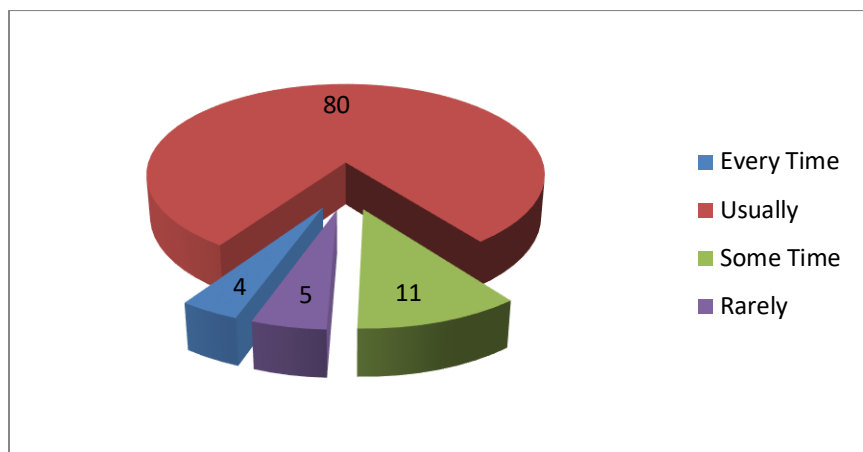

8. Teachers able to identify your strengths and encourage you with providing right level of challenges.

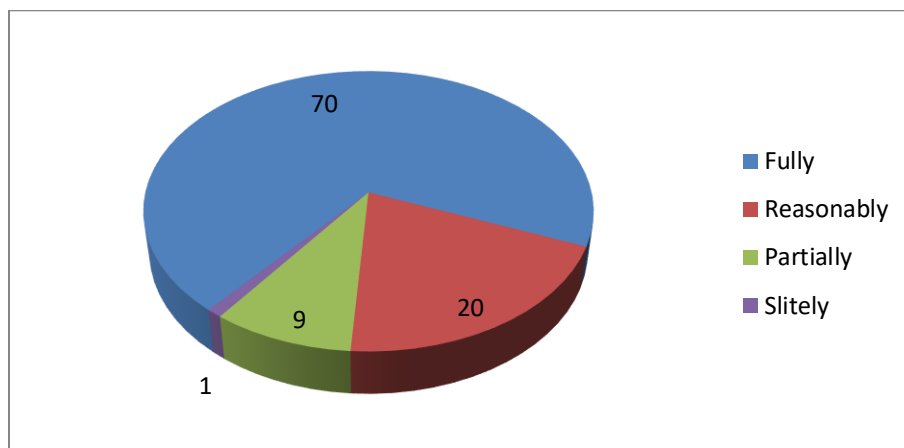

9. The overall quality of teaching and learning process in your institution is very good.

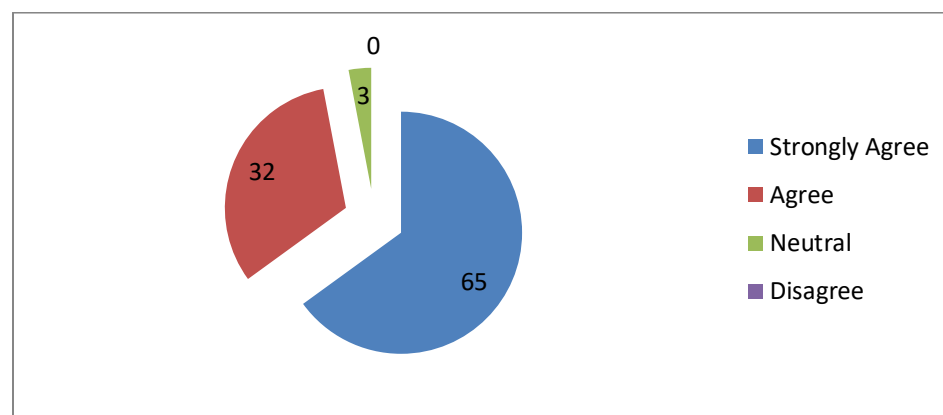

10. Overall performance of the institution?

