

Government Degree College – Peddapalli.
Teacher's Feedback
2018-19

Name of the Lecturer: *D. Ravinder Rao*

Department: *Zoology*

| | | | |
|-----------|------|---------|------|
| Very Good | Good | Average | Poor |
| 4 | 3 | 2 | 1 |

| Sl. No | Attributes | Rating |
|--------|--|--------|
| 1 | Recent advances in course are covered or not | 3 |
| 2 | Applicability or Social relevance | 4 |
| 3 | Library | 4 |
| 4 | Laboratory | 3 |
| 5 | Infrastructure | 3 |
| 6 | Sanitation | 3 |
| 7 | Hygiene - Swach Bharath | 4 |
| 8 | ICT Facilities | 3 |
| 9 | Faculty Support | 4 |
| 10 | Overall rating | 4 |
| | Total | |

Rao

P. Anjan
PRINCIPAL
Govt. Degree College
PEDDAPALLI-506 472

Government Degree College – Peddapalli.
Teacher's Feedback
2018-19

Name of the Lecturer: *R. Ramakrishna*

Department: *Commerce.*

| Very Good | Good | Average | Poor |
|-----------|------|---------|------|
| 4 | 3 | 2 | 1 |

| Sl. No | <u>Attributes</u> | <u>Rating</u> |
|--------|--|---------------|
| 1 | Recent advances in course are covered or not | 3 |
| 2 | Applicability or Social relevance | 4 |
| 3 | Library | 3 |
| 4 | Laboratory | 2 |
| 5 | Infrastructure | 4 |
| 6 | Sanitation | 2 |
| 7 | Hygiene - Swach Bharath | 3 |
| 8 | ICT Facilities | 3 |
| 9 | Faculty Support | 4 |
| 10 | Overall rating | 3 |
| | Total | |

Rmg

P. Anan
PRINCIPAL
Govt. Degree College
PEDDAPALLI-505 172

GOVT DEGREE COLLEGE PEDDAPALLI

Dist: Peddapalli

Alumni Feedback on college

Please rate the Attribute using Four point Scale

| | | | |
|-------------|--------|-----------|--------|
| Very Good-4 | Good-3 | Average-2 | Poor-1 |
|-------------|--------|-----------|--------|

Name of the Alumni:- *A. Srinivas*

| Sl.No | Attributes | Rate |
|-------|-----------------------------------|------|
| 1 | Your opinion about our college | 3 |
| 2 | Infrastructure and Lab Facilities | 4 |
| 3 | Faculty | 3 |
| 4 | Canteen Facilities | 2 |
| 5 | Library Facility | 2 |
| 6 | Office Staff | 3 |
| 7 | Hostel Facilities | 2 |
| 8 | Admission procedure | 2 |
| 9 | NCC/NSS activities | 2 |
| 10 | Overall rating of the college | 3 |

A. Srinivas

[Signature]

PRINCIPAL
Govt. Degree College
PEDDAPALLI-505 172

GOVT DEGREE COLLEGE PEDDAPALLI

Dist: Peddapalli

Alumni Feedback on college

Please rate the Attribute using Four point Scale

| | | | |
|-------------|--------|-----------|--------|
| Very Good-4 | Good-3 | Average-2 | Poor-1 |
|-------------|--------|-----------|--------|

Name of the Alumni:- G. Padmasao

| Sl.No | Attributes | Rate |
|-------|-----------------------------------|------|
| 1 | Your opinion about our college | 4 |
| 2 | Infrastructure and Lab Facilities | 3 |
| 3 | Faculty | 2 |
| 4 | Canteen Facilities | 4 |
| 5 | Library Facility | 3 |
| 6 | Office Staff | 2 |
| 7 | Hostel Facilities | 4 |
| 8 | Admission procedure | 3 |
| 9 | NCC/NSS activities | 2 |
| 10 | Overall rating of the college | 2 |



PRINCIPAL
Govt. Degree College
PEDDAPALLI-505 172

GOVT DEGREE COLLEGE PEDDAPALLI

Dist: Peddapalli

Alumni Feedback on college

Please rate the Attribute using Four point Scale

| | | | |
|-------------|--------|-----------|--------|
| Very Good-4 | Good-3 | Average-2 | Poor-1 |
|-------------|--------|-----------|--------|

Name of the Alumni:- C. Ramesh

| Sl.No | Attributes | Rate |
|-------|-----------------------------------|------|
| 1 | Your opinion about our college | 4 |
| 2 | Infrastructure and Lab Facilities | 3 |
| 3 | Faculty | 2 |
| 4 | Canteen Facilities | 3 |
| 5 | Library Facility | 3 |
| 6 | Office Staff | 4 |
| 7 | Hostel Facilities | 2 |
| 8 | Admission procedure | 4 |
| 9 | NCC/NSS activities | 2 |
| 10 | Overall rating of the college | 2 |

C. Ramesh

C. Ramesh
PRINCIPAL
Govt. Degree College
PEDDAPALLI-505 172

GOVT DEGREE COLLEGE PEDDAPALLI

Dist: Peddapalli

Feedback Form Parents

Name of the Parent: Kalavathi Swamy

Contact Number: 9704778876

Please rate the attribute using four point Scale

| | | | |
|-------------|--------|-----------|--------|
| Very Good-4 | Good-3 | Average-2 | Poor-1 |
|-------------|--------|-----------|--------|

| S.No | Attributes | Rate |
|------|---|------|
| 1 | Admission procedure | 3 |
| 2 | Infrastructure and Lab Facilities | 2 |
| 3 | Sports and Cultural Activities | 3 |
| 4 | Canteen Facilities | 2 |
| 5 | Library Facility | 3 |
| 6 | Students Counselling and guidance | 3 |
| 7 | Academic Discipline observed by the college | 3 |
| 8 | NCC/NSS activities | 3 |
| 9 | Overall rating of the college | 3 |

K. Swamy



PRINCIPAL
Govt. Degree College
PEDDAPALLI-505 172

GOVT DEGREE COLLEGE PEDDAPALLI

Dist: Peddapalli

Feedback Form Parents

Name of the Parent: B. Rao
Contact Number: 9348677771

Please rate the attribute using four point Scale

| | | | |
|-------------|--------|-----------|--------|
| Very Good-4 | Good-3 | Average-2 | Poor-1 |
|-------------|--------|-----------|--------|

| S.No | Attributes | Rate |
|------|---|------|
| 1 | Admission procedure | 3 |
| 2 | Infrastructure and Lab Facilities | 2 |
| 3 | Sports and Cultural Activities | 2 |
| 4 | Canteen Facilities | 3 |
| 5 | Library Facility | 3 |
| 6 | Students Counselling and guidance | 2 |
| 7 | Academic Discipline observed by the college | 3 |
| 8 | NCC/NSS activities | 2 |
| 9 | Overall rating of the college | 3 |

B. Ravi

PRINCIPAL
Govt. Degree College
PEDDAPALLI-505 172

GOVT DEGREE COLLEGE PEDDAPALLI

Dist: Peddapalli

Feedback Form Parents

Name of the Parent : K. Ramesh

Contact Number: 9899971500

Please rate the attribute using four point Scale

| | | | |
|-------------|--------|-----------|--------|
| Very Good-4 | Good-3 | Average-2 | Poor-1 |
|-------------|--------|-----------|--------|

| S.No | Attributes | Rate |
|------|---|------|
| 1 | Admission procedure | 3 |
| 2 | Infrastructure and Lab Facilities | 2 |
| 3 | Sports and Cultural Activities | 3 |
| 4 | Canteen Facilities | 2 |
| 5 | Library Facility | 3 |
| 6 | Students Counselling and guidance | 2 |
| 7 | Academic Discipline observed by the college | 3 |
| 8 | NCC/NSS activities | 3 |
| 9 | Overall rating of the college | 3 |

PRINCIPAL
Govt. Degree College
PEDDAPALLI-505 172

K. Ramesh

GOVT DEGREE COLLEGE PEDDAPALLI

Dist: Peddapalli

STUDENT FEEDBACK FORM

Department: Chemistry

Year: 2017-18 BSc Iyr

Please rate the Attributes using Four point Scale

| | | | |
|-------------|--------|-----------|--------|
| Very Good-4 | Good-3 | Average-2 | Poor-1 |
|-------------|--------|-----------|--------|

Name of the Teacher: G. Jyothi

| S.No | Attributes | Rate |
|------|---|------|
| 1 | Communication skills | 3 |
| 2 | Interest generated by the teacher | 2 |
| 3 | Ability to Integrate course Material with environment | 3 |
| 4 | Timely coverage of Syllabus | 3 |
| 5 | Accessibility of the teacher in and out of the class | 2 |
| 6 | Ability to design quizzes/Examinations/Assignments | 3 |
| 7 | Provision of sufficient timely feedback | 2 |
| 8 | Knowledge base of teacher | 3 |
| 9 | Sincerity/commitment of the teacher | 3 |
| 10 | Overall rating | 3 |

B. A. Jay Sankeerth



PRINCIPAL
Government Degree College
Peddapalli, Dist.

GOVT DEGREE COLLEGE PEDDAPALLI

Dist: Peddapalli

STUDENT FEEDBACK FORM

Department: Commerce

Year: 2017-18 B.Com I

Please rate the Attributes using Four point Scale

| | | | |
|-------------|--------|-----------|--------|
| Very Good-4 | Good-3 | Average-2 | Poor-1 |
|-------------|--------|-----------|--------|

Name of the Teacher: B. Srinivas

| S.No | Attributes | Rate |
|------|---|------|
| 1 | Communication skills | 3 |
| 2 | Interest generated by the teacher | 2 |
| 3 | Ability to Integrate course Material with environment | 3 |
| 4 | Timely coverage of Syllabus | 4 |
| 5 | Accessibility of the teacher in and out of the class | 3 |
| 6 | Ability to design quizzes/Examinations/Assignments | 3 |
| 7 | Provision of sufficient timely feedback | 3 |
| 8 | Knowledge base of teacher | 2 |
| 9 | Sincerity/commitment of the teacher | 3 |
| 10 | Overall rating | 4 |

M. Sanyal

PRINCIPAL
Government Degree College
Peddapalli, Dist.

GOVT DEGREE COLLEGE PEDDAPALLI

Dist: Peddapalli

STUDENT FEEDBACK FORM

Department: Economics

Year: 2017-18 BA 2nd yr

Please rate the Attributes using Four point Scale

| | | | |
|-------------|--------|-----------|--------|
| Very Good-4 | Good-3 | Average-2 | Poor-1 |
|-------------|--------|-----------|--------|

Name of the Teacher: A. Laxminarayana

| S.No | Attributes | Rate |
|------|---|------|
| 1 | Communication skills | 3 |
| 2 | Interest generated by the teacher | 2 |
| 3 | Ability to Integrate course Material with environment | 3 |
| 4 | Timely coverage of Syllabus | 2 |
| 5 | Accessibility of the teacher in and out of the class | 3 |
| 6 | Ability to design quizzes/Examinations/Assignments | 2 |
| 7 | Provision of sufficient timely feedback | 3 |
| 8 | Knowledge base of teacher | 3 |
| 9 | Sincerity/commitment of the teacher | 2 |
| 10 | Overall rating | 3 |

Lakshmi

[Signature]

PRINCIPAL
Government Degree College
Peddapalli, Dist. *[District Name]*

GOVT DEGREE COLLEGE PEDDAPALLI

Dist: Peddapalli

STUDENT FEEDBACK FORM

2017-18

Department: physics

Year: B.Sc IIY6

Please rate the Attributes using Four point Scale

| | | | |
|-------------|--------|-----------|--------|
| Very Good-4 | Good-3 | Average-2 | Poor-1 |
|-------------|--------|-----------|--------|

Name of the Teacher: CH. Snaha Latha Reddy

| S.No | Attributes | Rate |
|------|---|------|
| 1 | Communication skills | 2 |
| 2 | Interest generated by the teacher | 3 |
| 3 | Ability to Integrate course Material with environment | 3 |
| 4 | Timely coverage of Syllabus | 2 |
| 5 | Accessibility of the teacher in and out of the class | 3 |
| 6 | Ability to design quizzes/Examinations/Assignments | 3 |
| 7 | Provision of sufficient timely feedback | 4 |
| 8 | Knowledge base of teacher | 3 |
| 9 | Sincerity/commitment of the teacher | 3 |
| 10 | Overall rating | 3 |

G. Santhosh Kumar

[Handwritten Signature]

PRINCIPAL
Govt. Degree College
PEDDAPALLI-505 172

GOVERNMENT DEGREE COLLEGE - PEDDAPALLI

Student Feedback Analysis - Year Wise - Consolidate

2018-19

| S.No | Attributes | Rate | | | | | Remarks |
|------|---|-------------|------------|------------|----------|-------|---------|
| | | Very Good-4 | Good-3 | Average-2 | Poor-1 | Total | |
| 1 | Communication skills | 23 | 88 | 5 | | 116 | |
| 2 | Interest generated by the teacher | 34 | 59 | 23 | | 116 | |
| 3 | Ability to Integrate course Material with environment | 40 | 61 | 15 | | 116 | |
| 4 | Timely coverage of Syllabus | 50 | 50 | 16 | | 116 | |
| 5 | Accessibility of the teacher in and out of the class | 9 | 64 | 42 | 1 | 116 | |
| 6 | Ability to design quizzes/Examinations/Assignments | 29 | 63 | 23 | 1 | 116 | |
| 7 | Provision of sufficient timely feedback | 37 | 49 | 28 | 2 | 116 | |
| 8 | Knowledge base of teacher | 29 | 73 | 14 | | 116 | |
| 9 | Sincerity/commitment of the teacher | 34 | 68 | 14 | | 116 | |
| 10 | Overall rating | 39 | 77 | | | 116 | |
| | Total | 324 | 652 | 180 | 4 | | |

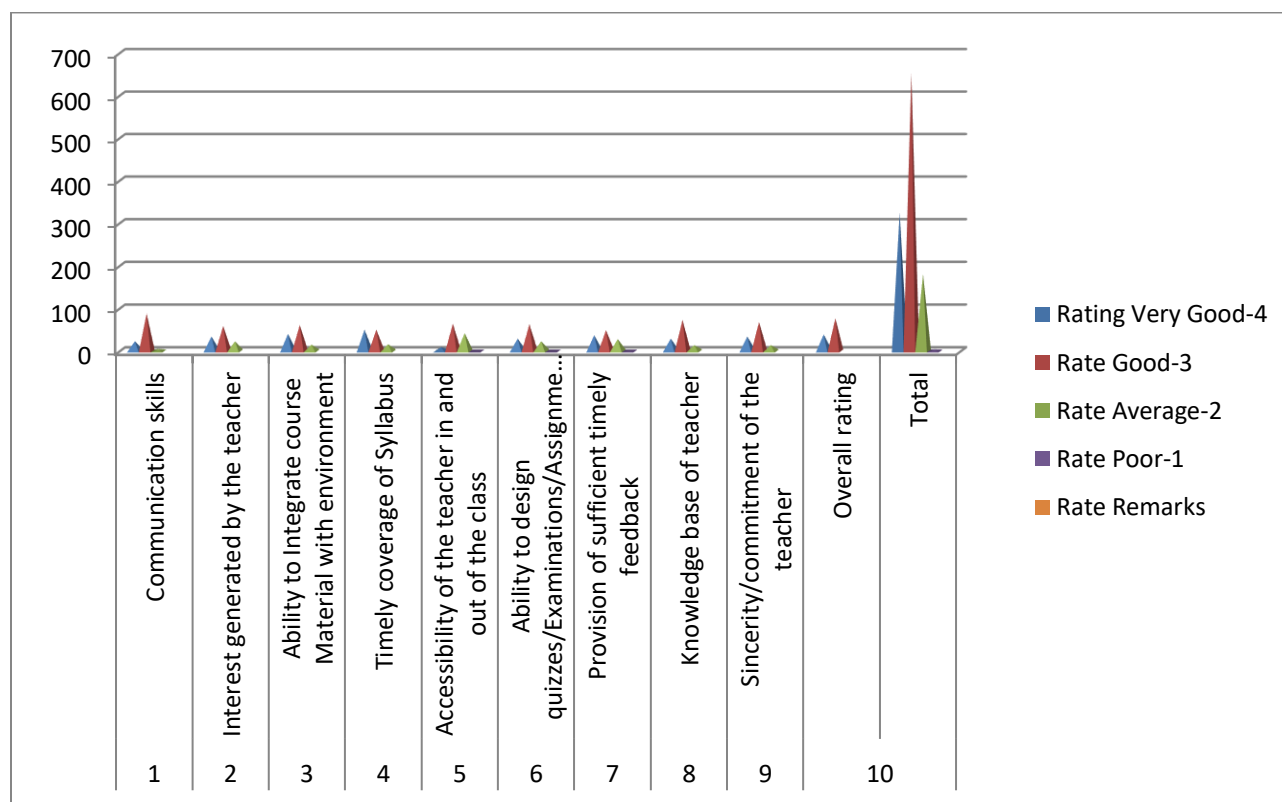

GOVERNMENT DEGREE COLLEGE - PEDDAPALLI

Alumni Feedback Analysis - Year Wise - Consolidate

2018-19

| S.No | Attributes | | | | | | Remarks |
|------|-----------------------------------|-------------|------------|------------|----------|-------|---------|
| | | Very Good-4 | Good-3 | Average-2 | Poor-1 | Total | |
| 1 | Your opinion about our college | 22 | 26 | 12 | | 60 | |
| 2 | Infrastructure and Lab Facilities | 8 | 33 | 19 | | 60 | |
| 3 | Faculty | 25 | 11 | 24 | | 60 | |
| 4 | Canteen Facilities | 22 | 18 | 20 | | 60 | |
| 5 | Library Facility | 14 | 25 | 21 | | 60 | |
| 6 | Office Staff | 28 | 11 | 21 | | 60 | |
| 7 | Hostel Facilities | 20 | 13 | 27 | | 60 | |
| 8 | Admission procedure | 11 | 20 | 29 | | 60 | |
| 9 | NCC/NSS activities | 22 | 15 | 23 | | 60 | |
| 10 | Overall rating of the college | 18 | 22 | 20 | | 60 | |
| | Total | 190 | 194 | 216 | 0 | | |

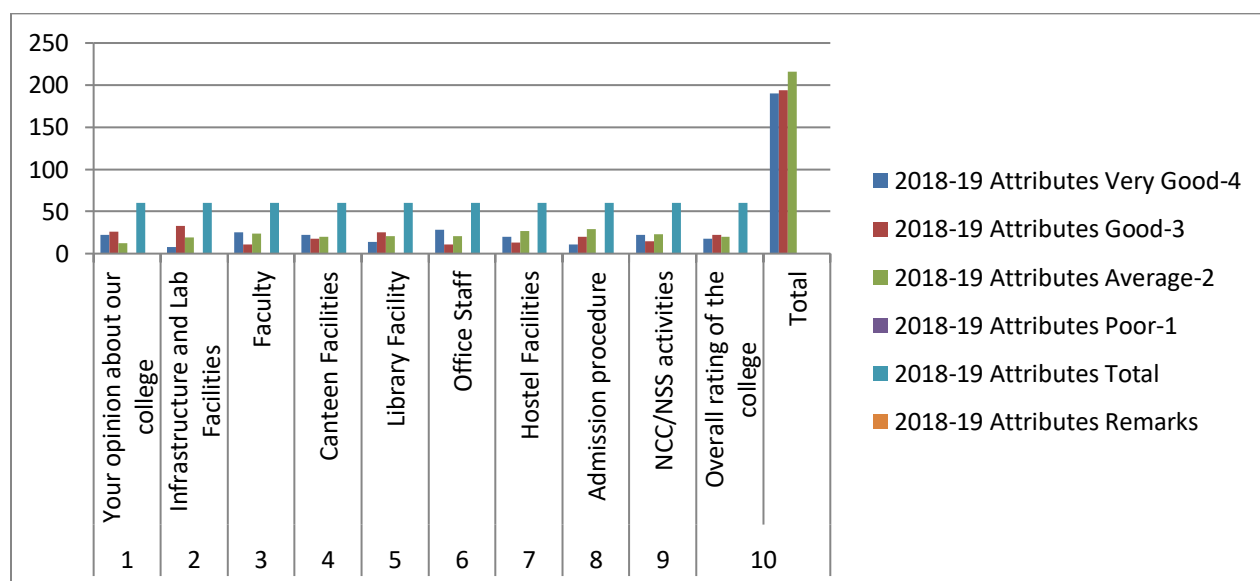

GOVERNMENT DEGREE COLLEGE - PEDDAPALLI

Parent Feedback Analysis - Year Wise - Consolidated

2018-19

| S.No | Attributes | | | | | | Remarks |
|------|---|-------------|------------|------------|----------|-------|---------|
| | | Very Good-4 | Good-3 | Average-2 | Poor-1 | Total | |
| 1 | Admission procedure | 2 | 56 | 17 | | 75 | |
| 2 | Infrastructure and Lab Facilities | | 36 | 39 | | 75 | |
| 3 | Sports and Cultural Activities | | 47 | 28 | | 75 | |
| 4 | Canteen Facilities | 8 | 35 | 32 | | 75 | |
| 5 | Library Facility | 1 | 47 | 27 | | 75 | |
| 6 | Students Counselling and guidance | | 41 | 34 | | 75 | |
| 7 | Academic Discipline observed by the college | 2 | 44 | 29 | | 75 | |
| 8 | NCC/NSS activities | 13 | 23 | 39 | | 75 | |
| 9 | Overall rating of the college | | 67 | 8 | | 75 | |
| | Total | 26 | 396 | 253 | 0 | | |

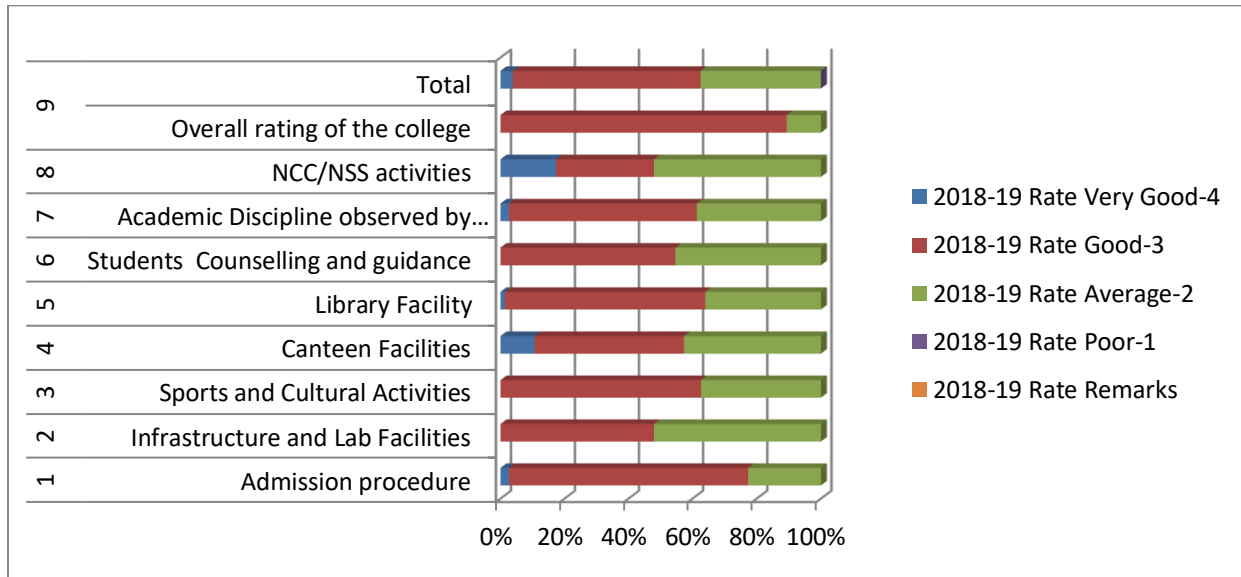

GOVERNMENT DEGREE COLLEGE - PEDDAPALLI

Teacher Feedback Analysis - Year Wise - Consolidated

2018 – 19

No. of Samples:14

| | Attributes | | | | | |
|----|--|-------------|--------|-----------|--------|-------|
| | | Very Good-4 | Good-3 | Average-2 | Poor-1 | Total |
| 1 | Recent advances in course are covered or not | 04 | 10 | - | 0 | 14 |
| 2 | Applicability or Social relevance | 04 | 9 | 1 | 0 | 14 |
| 3 | Library | 05 | 7 | 2 | 0 | 14 |
| 4 | Laboratory | 05 | 6 | 3 | 0 | 14 |
| 5 | Infrastructure | 05 | 9 | - | 0 | 14 |
| 6 | Sanitation | 04 | 6 | 4 | 0 | 14 |
| 7 | Hygiene - Swach Bharath | 07 | 5 | 2 | 0 | 14 |
| 8 | ICT Facilities | 04 | 10 | - | 0 | 14 |
| 9 | Faculty Support | 10 | 3 | 1 | 0 | 14 |
| 10 | Overall Rating | 06 | 05 | 03 | 0 | 14 |
| | Total | 54 | 70 | 16 | 0 | 140 |

