

MKR GOVERNMENT DEGREE COLLEGE,DEVARAKONDA

FIELD TRIP REPORT ON ENVIRONMENTAL STUDIES

MKR Government Degree College, Devarakonda conducted field trip as part of curriculum on Environmental studies on 15/03/2021 with all first year students along with Department of life sciences and other faculty members visited to jelthanda village and observed their environmental problems.

Purpose of the study

The aim of this study is to examine students' field trip as a way of thinking and identifying various aspects and features that are relevant in environmental studies so as to obtain answers that address environmental problems. The aim can be achieved by the following objectives;

- i. To identify the attributes of a good or clean environment and the various forms of interaction between different components/settlements.
- ii. To identify the most common physical environmental problems such as; drainage system, waste management system, road network etc.
- iii. To determine the causes of the existing environmental conditions such as; flooding, slum developments, waste disposal etc.
- iv. To determine how satisfied the residents in these environment or areas visited. This is carried out through the issuance of well structured questionnaire and interviews.

Statement of the problems

Most undergraduate students in the nations higher institutions of learning over the years of their studentship do not have a practical knowledge of their physical environment and therefore have little or no idea about the practical requirements in their various fields of environmental studies. This lacuna or deficiency has greatly contributed to the difficulties encountered by students during their first year project work.

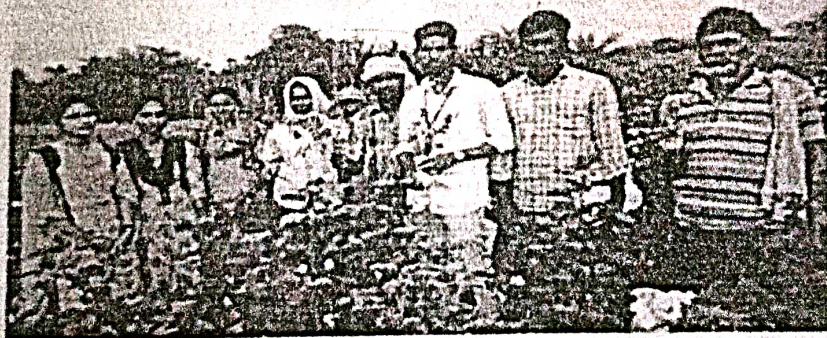



MKR GOVERNMENT DEGREE COLLEGE

DEVARAKONDA (Dist. NALGONDA) - 508 248.
(Accredited with 'B' Grade by NAAC)

ACTIVITY REGISTER - 20 - 20

| | | | |
|----------------------|-------------------------------------|-----------------------------|-------------------|
| Name of the Activity | Field trip on Environmental Studies | Conducted by: | Dept of Arts |
| Date | 15/3/2021 | Name of the Resource Person | Dr. Ch. Rama Raju |
| Venue | Jellamunda | Signature | Ch. Rama Raju |
| | Principal | | Ch. Rama Raju |

| Sl. No. | Signature of the Participant | Class | Sl. No. | Signature of the Participant | Class |
|---------|------------------------------|----------|---------|------------------------------|-----------|
| 1 | A. Sheela Kumari | BA I | 26 | P. Anil | BA 1st |
| 2 | B. Shailaja | B.A. 1st | 27 | V. Mahesh | BA 1st |
| 3 | A. Shivaji | BA I | 28 | L. Sai | BA 1st |
| 4 | S. Konda | BA I | 29 | V. Kiran | B.A. 1st |
| 5 | G. Nuchala | BA I | 30 | V. Vijay | B.A. 1st |
| 6 | B. Bopiga Vamsi | BA 1st | 31 | C. Venkela | B.A. I |
| 7 | D. Naveen | BA I | 32 | A. Swarna | B.com 1st |
| 8 | N. Surya | B.A. 1st | 33 | A. Krishna | B.A. I |
| 9 | G. Anjaneyulu | BA I | 34 | P. Shiva | BA I |
| 10 | N. Saksh | B.A. 1st | 35 | K. Jagadeesh | B.com 1st |
| 11 | M. Jagu Ram | B.com I | 36 | J. Bagya | B.com 1st |
| 12 | M. Prasad | BA I | 37 | A. Karthi | B.A. I |
| 13 | K. Suresh | B.A. I | 38 | N. Suresh | B.A. I |
| 14 | S. Pavan | BA I | 39 | K. Anil | B.com 1st |
| 15 | M. Sinee | BA I | 40 | M. Anusha | B.com 1st |
| 16 | A. Sandeep | BA I | 41 | B. Karthi | B.A. I |
| 17 | A. Prashad | BA I | 42 | B. Naveesh | B.A. I |
| 18 | M.D. Wahajhaneet | BA I | 43 | N. Farukh | B.com 1st |
| 19 | G. Anil | BA I | 44 | P. Anjali | B.com 1st |
| 20 | N. Anusha | BA I | 45 | C. Chintu | B.A. I |
| 21 | R. Suresh | B.com I | 46 | S. Sankar | BA 1st |
| 22 | M. Anusha | B.com I | 47 | P. Susha | B.com 1st |
| 23 | R. Kumar | BA I | 48 | P. Gopi | B.com 1st |
| 24 | R. Rama Krishna | B.A. I | 49 | P. Rishi | B.com 1st |
| 25 | R. Pawan | B.A. 1st | 50 | D. Ravi | B.A. I |

| Sl. No. | Signature of the Participant | Class | Sl. No. | Signature of the Participant | Class |
|---------|------------------------------|-----------|---------|------------------------------|-----------|
| 51 | E. Sivarani | B.A I | 87 | M. Paruram | B.com 1st |
| 52 | V. Sai | B.A I | 88 | V. Mananathan | BA 1st |
| 53 | G. Sridevi | B.A I | 89 | V. Vithanagi | BA I |
| 54 | K. Anil | B.A I | 90 | D. Mahesha | BA I |
| 55 | K. Kavitha | B.com 1st | 91 | V. Sai | B.com 1st |
| 56 | D. Hanuman | B.A 1st | 92 | A. Vareslu | B.com 1st |
| 57 | K. Srikant | B.A I | 93 | D. Eswarya | B.com 1st |
| 58 | K. Radhika | BA 1st | 94 | S. Parvitha | B.com 1st |
| 59 | D. Raju | BA 1st | 95 | K. Anusla | B.com 1st |
| 60 | K. Yerraiyalu | B.A I | 96 | A. Eswaroopa | B.com 1st |
| 61 | M. Maresh | B.A I | 97 | G. Srikanth | B.A 1st |
| 62 | M. Naveen | B.A I | 98 | B. Nareesh | B.com 1st |
| 63 | S. Srikanth | B.A 1st | 99 | T. Abhaya | B.com 1st |
| 64 | M. Kotellu | B.A I | 100 | K. Chirish | B.com 1st |
| 65 | M. Srinu | B.A I | 101 | G. Sujatha | B.com 1st |
| 66 | M. Radhika | B.A I | 102 | K. Kishik Reddy | B.com 1st |
| 67 | D. Anjaneyulu | B.A I | 103 | C. Anjaneyulu | B.com 1st |
| 68 | A. Rambabu | B.com 1st | 104 | K. Kavitha | B.com 1st |
| 69 | M. Aritha | B.com 1st | 105 | S. Eswaradhal | B.com 1st |
| 70 | M. Srinu | B.A 1st | 106 | H. Nagpraju | B.com 1st |
| 71 | P. Sathyan Kumar | B.com 1st | 107 | R. Nareesh | B.com 1st |
| 72 | V. Surya | B.A 1st | 108 | K. Anil | B.com 1st |
| 73 | P. Ashima | B.A 1st | 109 | K. Kirishka | B.com 1st |
| 74 | G. Sallin | BA 1st | 110 | M. Anusla | B.com 1st |
| 75 | P. Harinath | B.A 1st | 111 | V. Anusha | B.com 1st |
| 76 | R. Varesh | B.A 1st | 112 | R. Suresh | B.com 1st |
| 77 | P. Raju | B.A 2nd | 113 | K. Shrishna | B.com 1st |
| 78 | R. Euresh | B.A 2nd | 114 | C. Bharath Waj | B.com 1st |
| 79 | P. Mahesh | B.A 1st | 115 | N. Sanshu | B.com 1st |
| 80 | R. Ganesh | B.A 1st | 116 | P. Vamsi | B.com 1st |
| 81 | K. Sai Mahesh | B.com 1st | 117 | P. Suresh | B.com 1st |
| 82 | S. Pavani | B.A 1st | 118 | G. Sujatha | B.com 1st |
| 83 | N. Vinod | B.A 1st | 119 | E. Sivarani | B.A 1st |
| 84 | G. Bharani | B.com 1st | 120 | R. Gopi | B.com 1st |
| 85 | K. Ugerdhar | B.com 1st | 121 | K. Ramesh | B.com 1st |
| 86 | S. Konalal | BA 1st | 122 | R. Suresh | B.com 1st |