



Government Degree College (Co-Ed)

Wanaparthy, Telangana.

Department of Political Science



NAAC – 2021

Profile

B. Venkataswamy ***M.A.B.Ed, TS-SET***

Ravikumar ***M.A.B.Ed, TS-SET***



CONTENTES

| S.NO | TITLE | PAGE No |
|-------------|--|----------------|
| 1. | About Department of Political Science | 3 |
| 2. | Department information | 4 |
| 3. | Bio Grapy of the Faculty member | 5-6 |
| 4. | Student profile | 7 |
| 5. | Student enrolled for the last 5 Years | 8 |
| 6. | Dept. of Political Science time table | 9 |
| 7. | Curricular Aspects | 10 |
| 8. | Teaching, Learning and Evaluation | 11-12 |
| 9. | Paper Wise Result Analysis | 13-14 |
| 10. | Students progression Higher Education | 15 |
| 11. | Research consultancy Extension Lecture | 16 |
| 12. | Infrastructure and learning | 17 |
| 13. | Student Support and Progression | 17-18 |
| 14. | Department Structure | 19 |
| 15. | Innovative and Best Practice | 20-22 |
| 16. | Field Trips | 23 |
| 17. | Cultural Activities | 24 |
| 18. | Highlights of the Department | 24-25 |



About Department of Political Science

In the year 1974, the college introduced Department of Political Science with different combinations at UG level keeping in view the need for strengthening its Any Competitive Examinations and Group I,II fields. Previously the department of Political Science under the OSMANIA UNIVERSITY up to 2010, After 2010 – 2011 academic year this department converted to the PALAMUR UNIVERSITY. The department of Political Science has been providing excellent Learning platform for the arts students. Department Political Science for more than two years, some of the present faculty members are the products of this department. With the passage of time year, till today a admission into UG courses is a great demand. This department running with **two members of faculty**.

- Names of Programmes / Courses offered: **UG-B.A.-HEP, EPP,HPP,HPCA T/M,E/M**
- Names of Interdisciplinary courses and the departments/units involved: **Political Science, History, PublicAdmn, Economics and Computer Applications**
- Annual/ semester/choice based credit system (programme wise):**Annual**
- Participation of the department in the courses offered by other departments: **JKC**
- Courses in collaboration with other universities, industries, institutions: **Nil.**
- Details of courses/ programmes discontinued (if any) with reasons : **Nil**

Vision:

To provide scientific political knowledge to students evaluate modern society with golden theory of liberty equality and fraternity.

Mission:

- By inculcating democratic values among the students.
- By imbibing theories of humanities and philosophy.
- By educating social responsibilities among the students.
- By developing gender equality, social equality, economic equality and political equality.
- By improving unity and national integrity by inciting the Indian western philosophy.



DEPARTMENT INFORMATION

Name of the Department: Political Science

Number of teaching posts:

| | Sanctioned | Filled |
|------------------|-------------------|---------------|
| Lecturers | 02 | 02 |

Faculty profile with name, qualification, designation, specialization,

| Name | Qualification | Designation | Specialization | No Of Years of Experience |
|----------------|----------------------|--------------------|-----------------------|----------------------------------|
| B.Venkataswamy | M.A.B.Ed, TS-SET | Lecturer | Political Science | 16 years |
| Ravikumar | M.A.B.Ed, TS-SET | Lecturer | Political Science | 07 |



Department of the Faculty



B. Venkataswamy

Date of birth : 08-06-1978
Qualification : M.A, B.Ed, TS SET
Designation : Lecturer in Political Science
Address : B. Venkataswamy S/o .Bakkanna,
H.No: 3-17 (Vi) Singaipally (M) Kodair
(Di) Nagarkurnool.
Teaching Experience : 16 Years



Department of the Faculty Member



RAVI KUMAR

Date of birth : 02-06-1984

Qualification : M.A, B.Ed, TS SET

Designation : Lecturer in Political Science

Address : H.No: 15-109, BagathSingh, Amarchintha
(V & M), Wanaparthi- Dist-509130, Telangana.

Teaching Experience : **6 Years**



Student profile programme/course wise: 2019-2020

| Name of the Course (refer question no. 4) | | SEM-I | SEM-III | SEM-V | Total |
|--|-----|-------|---------|-------|-------|
| B.A(HEP) | T/M | 191 | 54 | 21 | 166 |
| | E/M | 73 | 25 | 14 | 112 |
| B.A(EPP) | T/M | 13 | 08 | 14 | 35 |
| | E/M | 01 | 02 | - | 03 |
| B.A(HPP) | T/M | 11 | 01 | 08 | 20 |
| | E/M | 10 | 04 | - | 14 |
| B.A(HPCA) | T/M | - | - | - | - |
| | E/M | 02 | 02 | - | 04 |
| TOTAL | | 201 | 96 | 57 | 354 |



Government Degree college (Co-Ed), Wanaparthy

Department of Political Science

No. of Students Enrolled for the Last 5 Years

| Academic year | Group | B.A-I | B.A-II | B.A-III | Total |
|---------------|-----------------------|-----------|----------|----------|-----------|
| 2014-15 | HEP-TM | 68 | 79 | 128 | 275 |
| | EPP-TM | 15 | 90 | 135 | 240 |
| 2015-16 | HEP-TM | 68 | 43 | 144 | 255 |
| | EPP-TM | 47 | 30 | 155 | 232 |
| 2016-17 | HEP-TM SEM-I & SEM-II | 88 | 58 | 76 | 224 |
| | EPP-TM SEM-I & SEM-II | 54 | 39 | 57 | 150 |
| 2017-18 | HEP-TM SEM-I & SEM-II | 73 | 66 | 110 | 249 |
| | EPP-TM SEM-I & SEM-II | 63 | 39 | 72 | 174 |
| 2018-19 | HEP-TM SEM-I & SEM-II | 48 | 46 | 113 | 206 |
| | HEP-EM SEM-I & SEM-II | 36 | 0 | 0 | 36 |
| | EPP-TM SEM-I & SEM-II | 36 | 55 | 72 | 163 |
| | HPP-TM SEM-I & SEM-II | 11 | 0 | 0 | 11 |

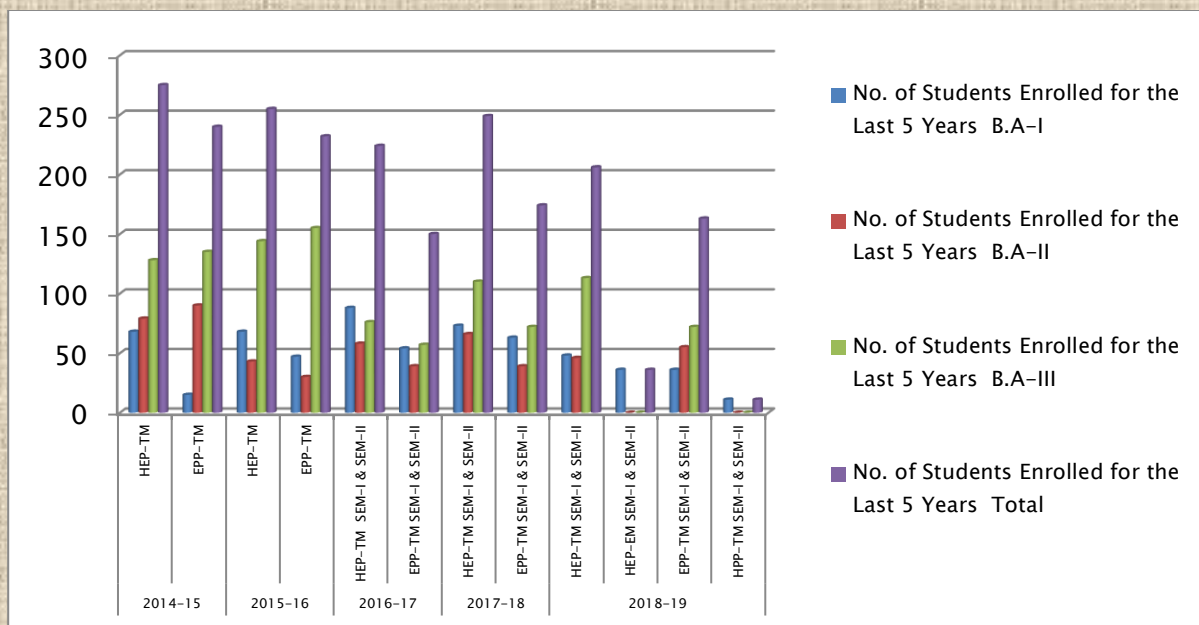

Department of Political Science
Dept. of Political Science TIME TABLE -2019-20



Government Degree College (Co-Ed), Wanaparthy – 509103

Time Table for B.A (HEP& EPP) - I Yr, II Yr& III Yr : 2020 - 2021

| DAY | Year | I Period | II Period | III Period | 1:00 to 1:30 | IV Period | V Period | VI Period |
|-----------|------|----------------------------|----------------------------|---------------|--------------|----------------------------|----------------------------|--------------|
| | | 10:00 to 11:00 | 11: to 12:00 | 12:00 to 1:00 | | 1:30 to 2:30 | 2:30 to 3:30 | 3:30 to 4:30 |
| MONDAY | I | Political science E/M &T/M | | | LUNCH Break | | Political science E/M &T/M | |
| | II | | | | | Political science E/M &T/M | | |
| | III | | Political science E/M &T/M | | | | | |
| TUESDAY | I | | Political science E/M &T/M | | | | | |
| | II | | | | | | Political science E/M &T/M | |
| | III | Political science E/M &T/M | | | | | | |
| WEDNESDAY | I | Political science E/M &T/M | | | | | | |
| | II | | | | | | Political science E/M &T/M | |
| | III | | Political science E/M &T/M | | | | | |
| THURSDAY | I | Political science E/M &T/M | | | | | | |
| | II | | | | | | | |
| | III | | Political science E/M &T/M | | | | | |
| FRIDAY | I | | | | | | | |
| | II | | Political science E/M &T/M | | | | | |
| | III | | | | | | | |
| SATURDAY | I | | Political science E/M &T/M | | | | | |
| | II | | | | | Political science E/M &T/M | | |
| | III | Political science E/M &T/M | | | | | | |



I. CURRICULAR ASPECTS:

- The faculty of the Political Science has been following the syllabus framed by the Palamuru University.
- The common core syllabus was introduced.
- The question paper pattern also been received due to change in syllabus.
- The faculty member attends departmental conferences to improve new developments to suit the changing need of the society.
- The faculty is also teaching additional circular modules.
- Every year we are conducting 4 Unit tests and quarterly, Half yearly and pre-final exams for improving the results of the students.
- Every year we are conducting Quiz competitions, Student seminars, Mock Assembly and Field trips to improve their knowledge.

Combination of Department

| B.A | | |
|-------------|------------|--|
| HEP | T/M | History, Economics, Political Science |
| | E/M | |
| EPP | T/M | Economics, Political Science, Public Administration |
| | E/M | |
| HPP | T/M | History, Political Science, Public Administration |
| | E/M | |
| HPCA | E/M | History, Political Science, Computer Applications |



II. TEACHING, LEARNING AND EVALUATION:

TEACHING: -Regularly maintaining teaching diaries, giving synopsis and teaching notes to our students.

- Preparing annual academic plans and future plans.
- The departmental meetings are conducted frequently under the chairmanship of our principal to discuss academic and other matters.
- The department is regularly arranging class seminars for students and conducting quiz competitions.
- The department makes use of teaching aids such as maps, charts, slides, diagrams, Power Point presentation and also MANA TV programmes.

LEARNING:-The department is arranging remedial coaching classes for weak and backlog students and also to show learners to improve their academic standards.

- The department organizes personal development classes in every year and conducts debates to drive out fear complex among the students.
- The department preserves newspaper clipping and articles to provide additional information on the latest developments in the subject and current topics.

EVALUATION:-The department conducts regularly Unit tests and quarterly, half yearly and pre-final exams and marks are posted in the register.

- Students are classified into three categories such as bright, average and slow learners on the basis of the performance.
- Each student is evaluated in the class by way of tests, class room seminars and guidelines are given to prepare for university level and other competitive exams.
- Assignments are given to average and backlog students. Teaching notes are also given to students every year.



- **Study projects are given to bright and advanced students. In this academic year every student is preparing project work.**
- **The students who secure less mark are given reading material and also remedial classes are conducted.**
- **Every year the students who secure highest marks in the Political Science are presented with prizes to inspire other students.**



Paper Wise result analysis:

| YEAR | PAPER (EPP+HEP,HPP,HPCA) | Appeared | Passed | percentage |
|----------------|--|-----------------|---------------|-------------------|
| 2014-15 | PAPER – I | 113 | 67 | 59 |
| | PAPER – II | 168 | 143 | 85 |
| | PAPER – III | 132 | 107 | 81 |
| | PAPER - IV | 132 | 95 | 71 |
| 2015-16 | PAPER – I | 117 | 96 | 82 |
| | PAPER – II | 80 | 67 | 80 |
| | PAPER – III | 152 | 143 | 94 |
| | PAPER - IV | 152 | 129 | 84 |
| 2016-17 | SEM-I | 85 | 36 | 42 |
| | SEM-II | 68 | 47 | 69 |
| | PAPER-II | 93 | 65 | 70 |
| | PAPER - III | 84 | 84 | 100 |
| | PAPER IV | 84 | 75 | 89 |
| 2017-18 | SEM-I | 73 | 56 | 76 |
| | SEM – II | 64 | 56 | 86 |
| | SEM – III | 54 | 44 | 81 |
| | SEM - IV | 48 | 45 | 94 |
| | PAPER – III | 91 | 85 | 93 |
| | PAPER – IV | 91 | 69 | 76 |
| 2018-19 | SEM-I | 63 | 38 | 60 |
| | SEM-II | 57 | 48 | 84 |
| | SEM-III | 52 | 48 | 92 |
| | SEM-IV | 50 | 48 | 96 |
| SEM-V | PAPER -V | 50 | 36 | 72 |
| | PAPER -VI | 50 | 46 | 92 |
| SEM-VI | PAPER-VII | 43 | 43 | 100 |
| | PAPER -VIII | 43 | 40 | 93 |

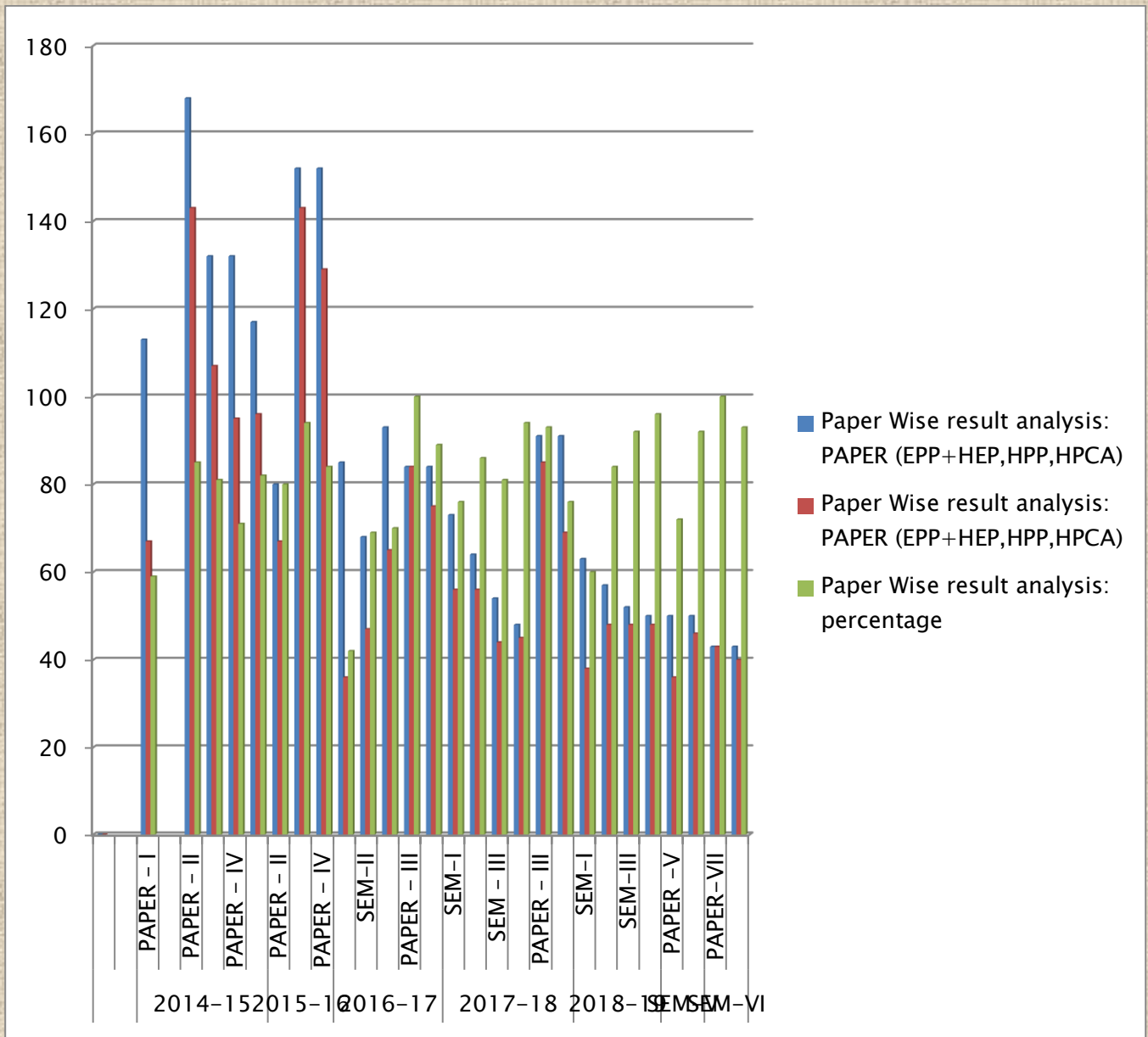



Student progression higher Education:

| Student progression | Against% enrolled |
|---|--------------------------|
| UG to PG | 20% |
| PG to Ph.D. | 0% |
| Entrepreneurship/Self-employment | 30% |
| Groups and social services | 0% |

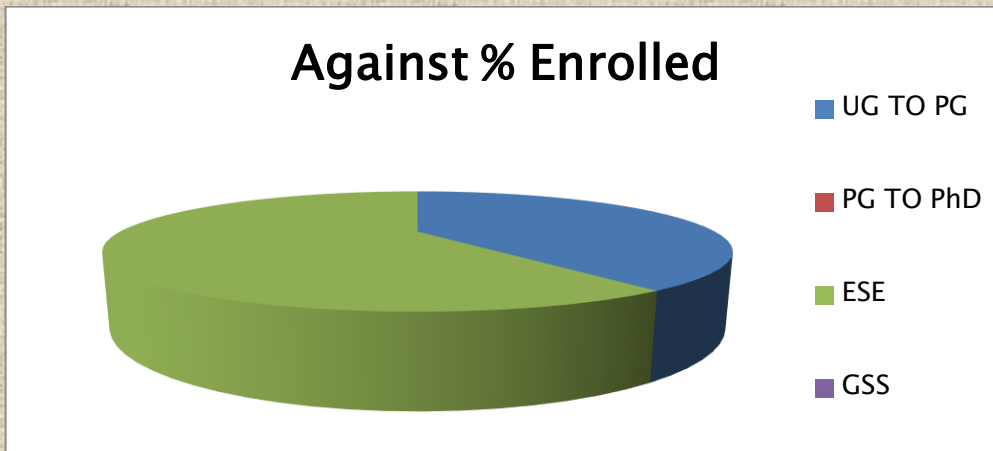



III. RESEARCH, CONSULTANCY AND EXTENSION LECTURE

RESEARCH: The department is actively involving in research activities and guiding the students in preparing study projects.

- Every academic year our BA (I, II, III) year students are working on project work.

Extension lectures:

- Shivakumar Lecturer in Political Science, GDC, Athmakur, Wanaparthy given lecture about Ambedkar Academic Year 2018-19.





IV. Infra structure and learning:

- The department maintain separate departmental library consisting of consisting of Useful books to the students.
- We have one computer with net connection.
- The department is maintaining previous question papers and question bank.
- The department is giving notes and supplied the reading and printed materials.
- Availing the opportunity of E-class room by showing the pre recorded audio visual lessons through MANA TV programmes.
- The department providing M.A. entrance bits and questions.
- Department store the project works to guide the research activities for our students.

V. Student Support and Progression:

- The students are grouped and placed under a teacher to develop close rapport to solve the personal problems of each student.
- The department also maintaining ward counseling register.
- Students are encouraged to celebrate Teacher's day.
- Students are encouraged to do PG and prepare competitive exams of their choice.

Student seminars: We have conducted student seminars from 2018-19

The following students giving seminars for the academic year 2019-2020



| Name of the student | Class | Academic Year | Topic |
|----------------------------|---------------|----------------------|--|
| S.Harikrishna | BA, HEP – III | 2018-19 | Social Contract Theory |
| K.Ramesh | BA, HEP – III | 2018-19 | Rousseau |
| K.Yamini | BA, EHP – II | 2018-19 | Historical Background of Indian Constitution |
| P.Karunakar | BA, HEP – II | 2018-19 | Historical Background of Indian Constitution |
| A.Manisha | BA, EPP – I | 2018-19 | Origin of The State |
| Y.Pushpa | BA, EPP – I | 2018-19 | Origin of The State |
| A.Lokesh | BA, EPP – I | 2018-19 | Origin of The State |

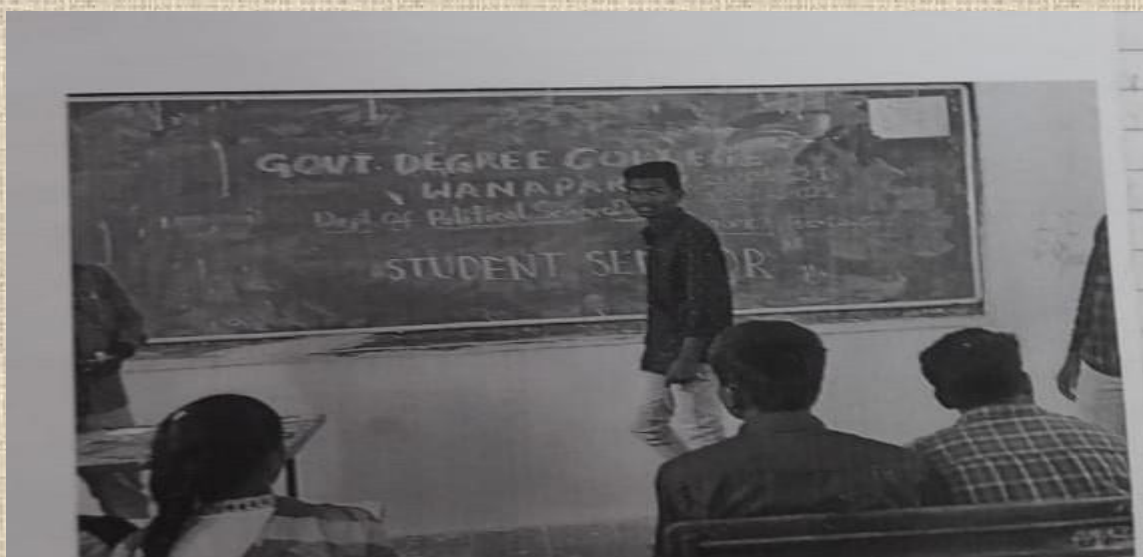
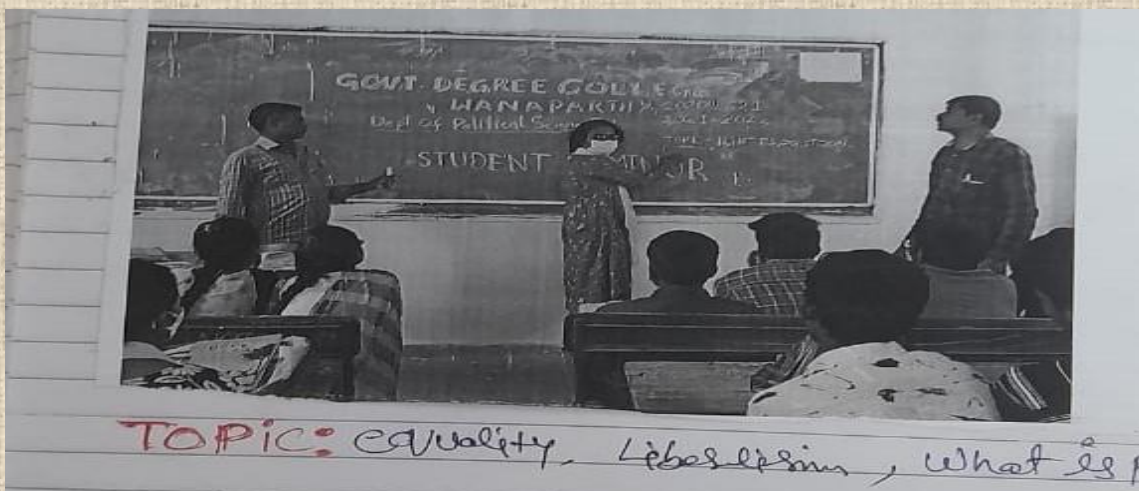

VI. Department Structure:

- Annual Plan/semester wise Teaching Plan
- Activity plan
- Innovative Plans
- Implementation of the best practice of department
- Comprehensive study of local bodies by the students

Quiz programme

Department of Political Science Conducted Quiz Program





VII. INNOVATIVE AND BEST PRACTICES:

- **Grama Panchayathi Resolution.**
- **Students are encouraged to participate in SWATCH BHARATH, Tree Plantation programme.**
- **Students are advised to join in NSS to serve the village community.**
- **Students are motivated to teach illiterates in their villages during holidays.**
- **Students are motivated to participate in Blood donation camps.**
- **Students are participated AADHAR card, MEE-SEVA, VOTER ID Enrollment programmes.**
- **Staff and students are with human touch and the institutions adopt the “*Cheyutha Anatha Ashramam*” in aspect of education.**



Best Practice





CLEANING CAMPUS at GDC, WANAPARTHY



Department of Political Science NSS Programme





FIELD TRIPS:

- **The Community Resource Center Wanaparthy 2018-19**





CULTURAL ACTIVITIES:

- **Songs - Classical, folk, patriotic and group songs.**
- **Conducted RANGOLI and MEHANDI competitions.**
- **Celebrated INTERNATIONAL WOMENS DAY.**
- **Conducting Telangana State Festival of BHATUKAMMA Utsavaalu for week days.**

Highlights of the department:

- **Bridge classes are conducted for 1st year students,**
- **Class seminars are conducted.**
- **Assignments are given to students.**
- **Unit tests, quarterly, half yearly and pre-final exams are conducted.**
- **Students are encouraged to take up study projects.**
- **Attended orientation course.**
- **Participated and presented papers in State and National level seminars.**
- **Remedial classes are conducted.**
- **Extension work in the institute is undertaken.**
- **Making to the students aware of the lively activities through field trips, NSS camps.**



Unique features of department:

The student of each class is classified in three categories which are bright, average and slow learners.

The bright students are made as batch leaders and average students are made group leaders, for evaluation of home work notes books by practice of the department is that the teacher evaluates the note books of batch leaders and also clarification of doubts in the subject the slow learners raise their doubts with group leaders and batch leaders and in turn batch leaders with the teachers. In this process the student does not feel any agitation to clarify their doubts.

The method of assessing to the students of department:

The method of assessing our student academic standards after admission in order to provide enrichment is through:

- Unit tests and slip tests
- Assignments and group discussions
- Seminars by students on the basis of above the students are analyzed as poor, average and bright.
- The department is providing remedial coaching to the poor student in the subject.
- The department is giving assignment to the average and poor students.
- The department is giving student study projects to the bright students as group wise.
- The department organized extension lectures yearly.
- The department giving COMPETATIVE EXAMS coaching for interested students.
- The department conducted fresher's party and farewell party.
- The department celebrated "HUMAN RIGHTS DAY".
- The department is giving motivations to the students each day at least five minutes.
- The department conducted quiz, debate and mental ability test.



Thank you