

Government Degree college.

Huzurabad

# DEPARTMENT OF



# **COURSES OFFERED**

- **B.A.(H.E.P.)with History, Economics and Political science.**
- **B,A (H. E.CA) With Economics History,and Computer Application**

# LIST OF STAFF MEMBERS from 2015- till now

Sl. No	Name	Designation	Qualification	Teaching Experience	No Of RC & O.Cs Attended	No.Of Papers Published	Remarks
1.	G.NARESH	Contract Lecture	M.A. Ph d SET,NET	6 years	-	3	
2	S.SYAMALA DEVI	Assistant professor	M.A. M,Phil (P hd) SET,	19 Years	1 OC, 1 RC,	3	Pursuing for Ph.D. in KU

## Socio economic status of students since 2015-20

year	SC	ST	BC	OC	Male	Female	Total
2015-16	36	-	21	-			57
2016-17	14	-	-	10			24
2017-18	13	01	03	-	15	02	17
2018-19	09	-	05	-	10	04	14
2019-20	16	01	12	-	22	07	29

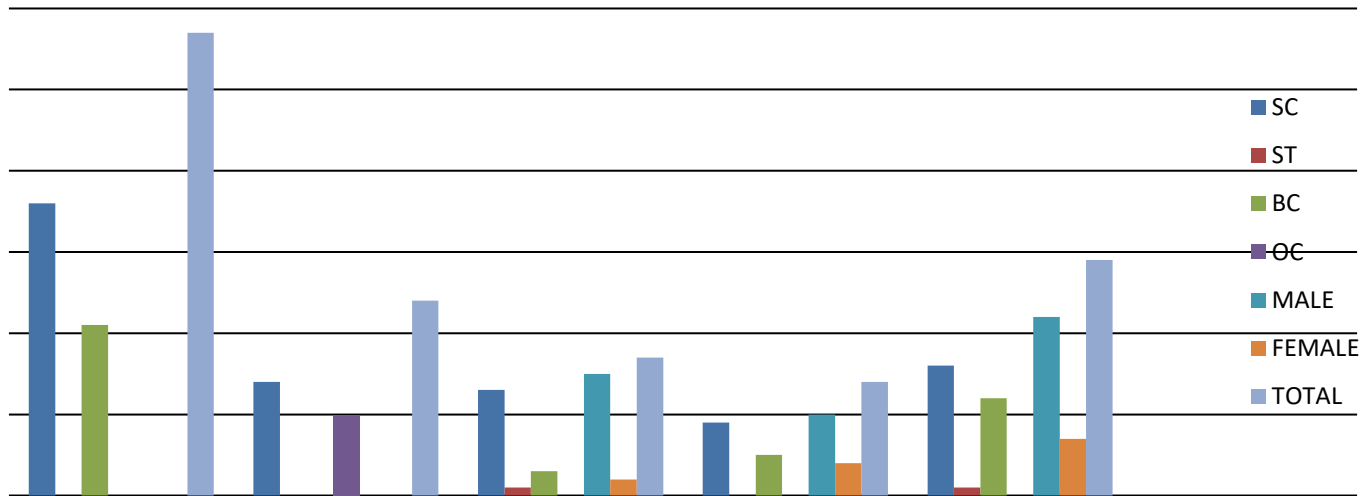

# Paper wise results 2015-2016

Papers	No. of students		Percentage
	Appeared	Passed	
Paper I	27	03	11.1%
Paper II	26	07	26.9%
Paper III	08	01	12.5%
Paper IV	08	01	12.5%

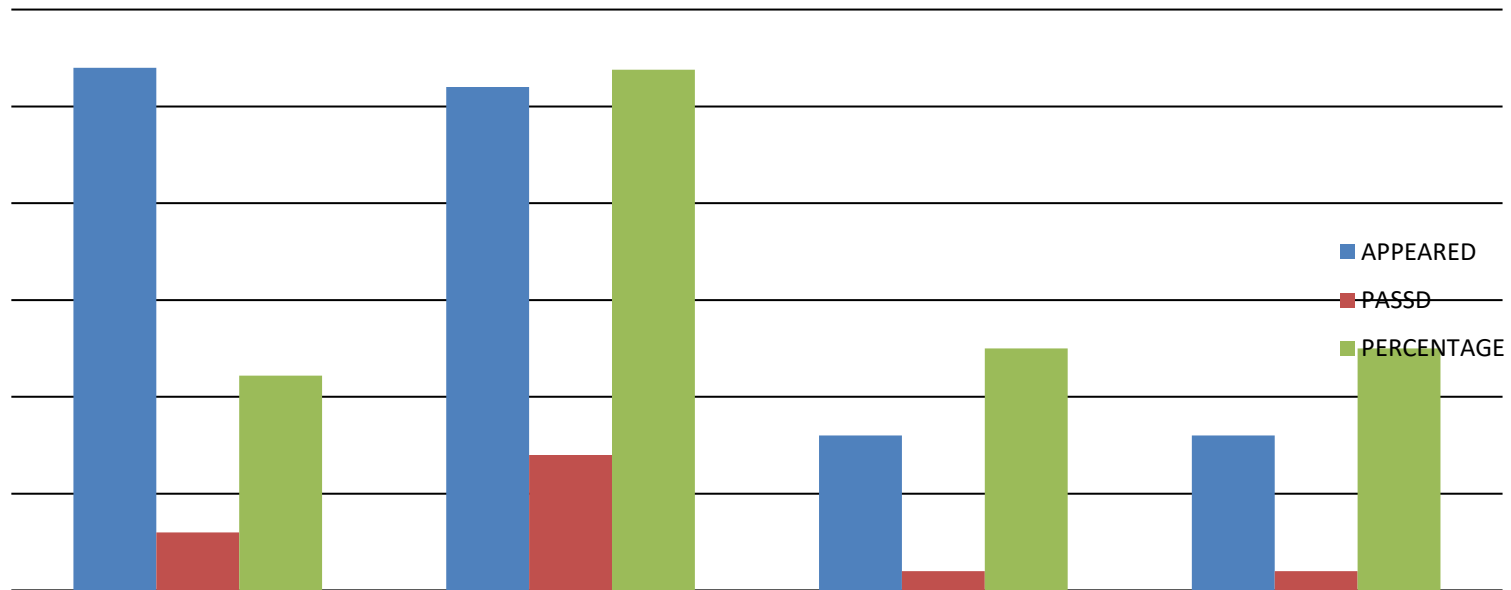

## Paper wise results 2016-2017

Papers	No. of students		Percentage
	Appeared	Passed	
Paper I	21	05	23.8%
Paper II	11	05	45%
Paper III	22	13	59%
Paper IV	22	16	72.7%

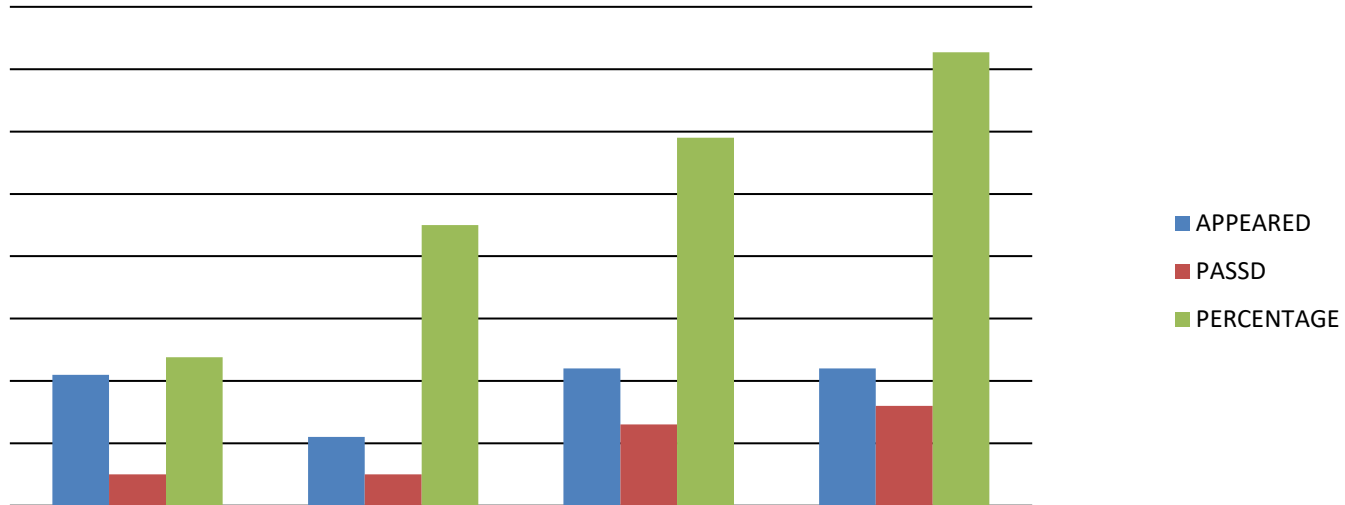

# Paper wise results 2017-2018

Papers	No. of students		Percentage
	Appeared	Passed	
SEM-1	08	06	75
SEM-II	08	07	87.5
SEM- III	15	11	73.3
SEM- IV	15	12	80.0
III-YEAR	08	07	87.5
III-YAER	08	08	100

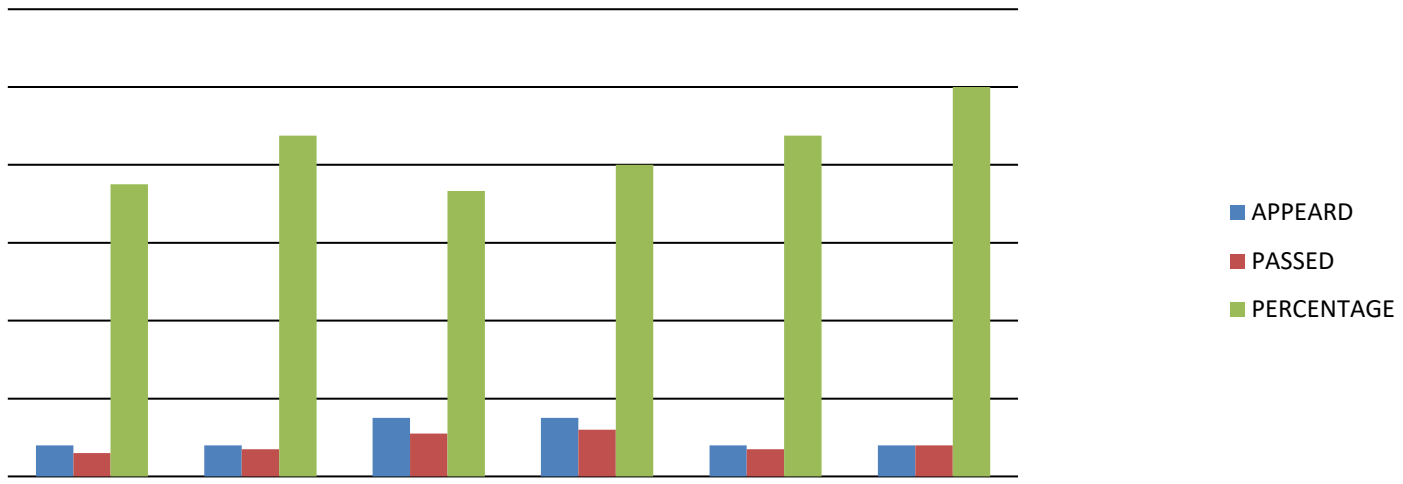

# Paper wise results 2018-2019

Papers	No. of students		Percentage
	Appeared	Passed	
Sem 1	08	03	37.5
Sem -II	08	06	75
SEM III	08	06	75
SEM IV	08	07	87.5
Paper V	08	08	100
SEM-VI	08	05	62.5

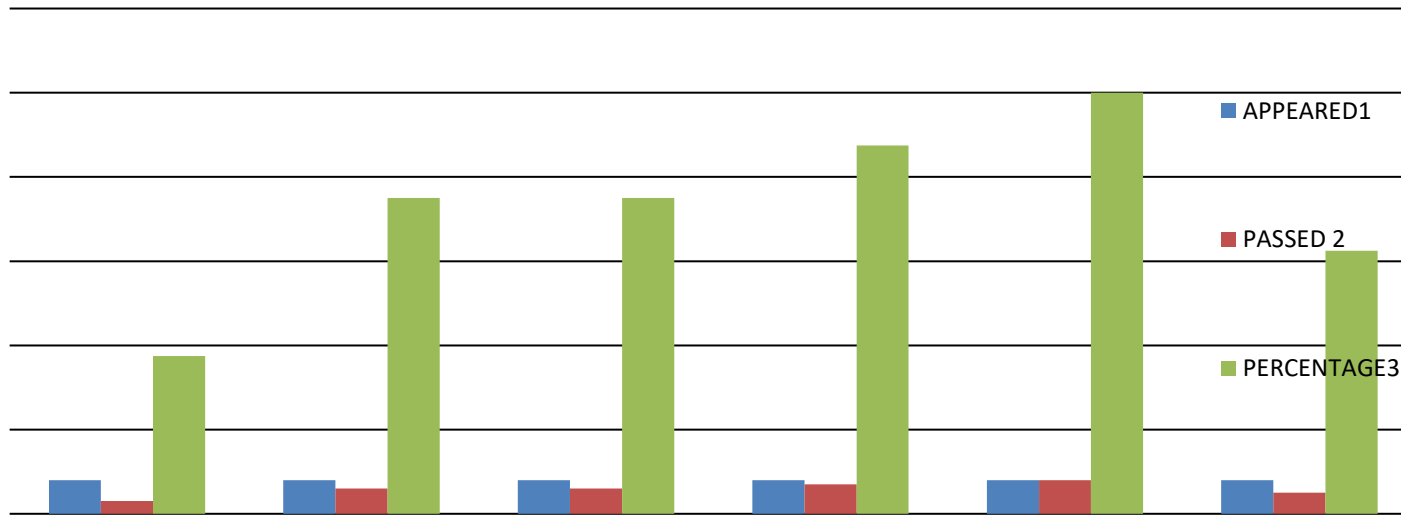



# Paper wise results 2019-2020

Papers	No. of students		Percentage
	Appeared	Passed	
Sem 1	27	05	18.5
Sem II	14	07	50
Sem III	08	01	12.5
Sem IV	08	05	62.5
SEM V	04	04	100
SEM VI	05	03	60

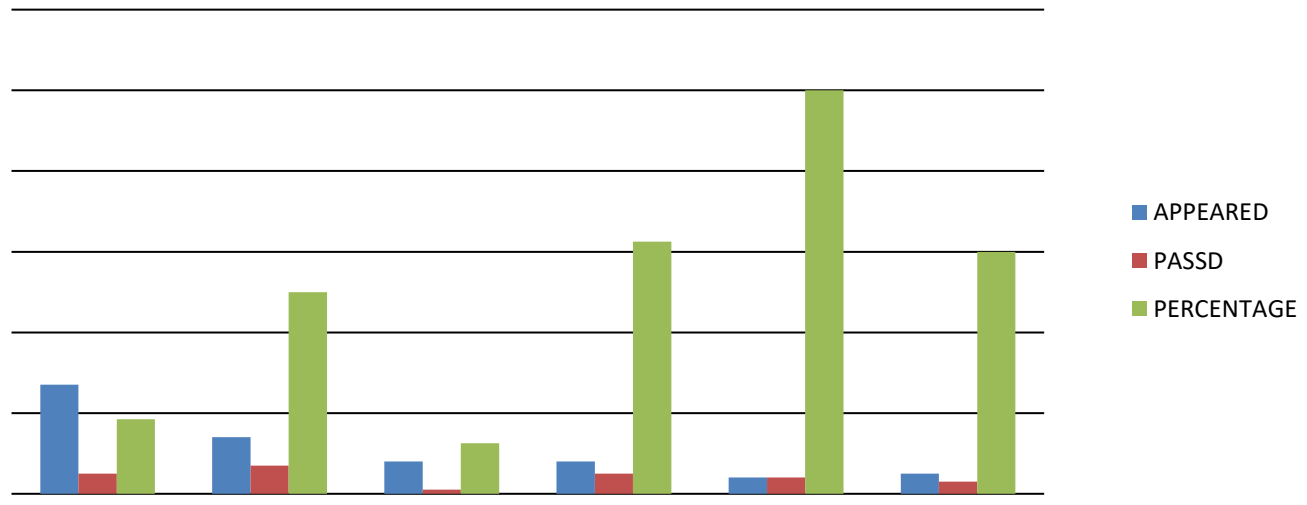

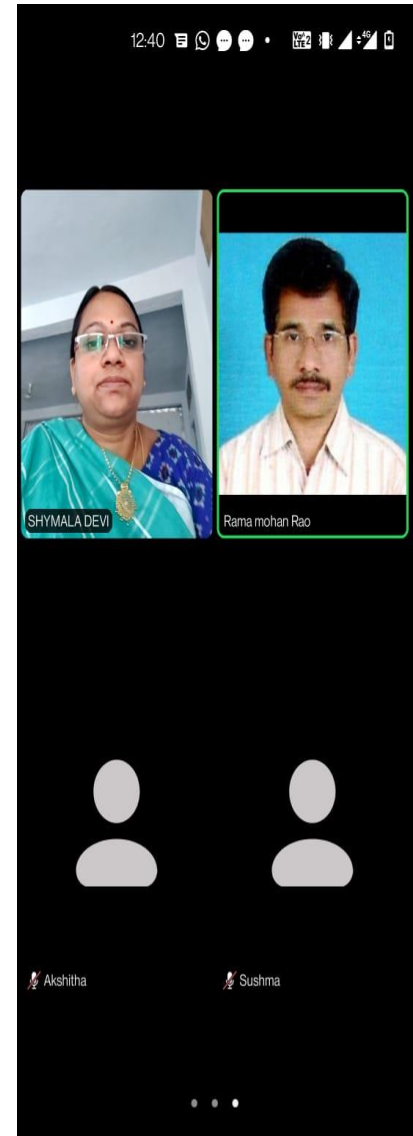





- **Mode of Admission : Manual (up to 2015-16) / DOST (w.e.f. 2016-17)**
- **Socio-economic status of students: poor economical back ground , rural sector , Mostly B.Cs , S.C and S.T**
- **Diversity of students : from telangana state only**

# Modern Teaching Methods

- LCD Projector  
(Power Point Presentation)
- Over Head Projector
- Video Lectures (Through Mana TV)
- Charts and paper clippings.
- YouTube classes and URL links

## **Student Study Projects:**

<b>Sl.No</b>	<b>Academic Year</b>	<b>Name of the Project</b>	<b>Students Involved</b>
<b>01</b>	<b>2015-16</b>	<b>Socio-Economic Conditions Of the maize farmers in Shivarampally .</b>	<b>05</b>
<b>02</b>	<b>2016-17</b>	<b>Impact Of MGNREGS On Rural People .</b>	<b>04</b>
<b>03</b>	<b>2017-18</b>	<b>Implementation Of Indira Kranthi Programme In karimnagar district .</b>	<b>05</b>
<b>04</b>	<b>2018-19</b>	<b>Cropping Patteen In Peddapapayapally In Huzurabad Mandal Karimnagar.</b>	<b>04</b>
<b>05</b>	<b>2018-19</b>	<b>Socio economic Conditional Of weavers in kandugula viillage – Astudy</b>	<b>03</b>
<b>06</b>	<b>2019-20</b>	<b>Inclusive benefits in cocoon productes A study in Thummanapalli Village in Karimnagar District</b>	<b>04</b>

# Student support and progression

- Bridge course & Remedial classes
- Student Seminars & Extension lectures
- Group discussions and Quiz contests
- Field trips
- PG entrance guidance

# Governance Leadership and management

- Executive member in Telangana Economic Association
- Convener of Women Empowerment cell

We maintain various clubs associated with staff and students to promote leadership qualities among the students

- Staff assigned as Convener/member/Program officer/



# INNOVATIVES & BEST PRACTICES

Economics Study material is Distributed to all B.A group students

- Encouraging students to participate in discussion on every current issue relating to economics,
- Collection and display of regular paper clippings on important economic events,
- Celebrates “World population Day” on 11<sup>th</sup> of July every year.
- Marinating vibrant Whatsapp Group to share subject material and competitive exam material.
- Giving Study Projects to Students Arranging Guest lectures
- Exhibiting News Paper Clippings (Articles of Economic importance)

# FUTURE PLANS

- To arrange more number of extension lecturers by eminent personalities
- To conduct M.A. (Economics) Entrance Coaching classes
- Encouraging the students to conduct field surveys on socio economic conditions of this area.
- Planning to conduct a seminar on issues of Rural Development.