

**LEGEND:**  
 GRANITE FLOORING  
 □ - Light Granite as per Selection  
 ■ - Dark Granite as per Selection

**NOTE:**  
 SKIRTING MATCHING WITH FLOOR TILE : 100mm HIGH.

REV NO	DATE	DESCRIPTION	REMARKS
R1	18.02.2017	MODIFIED FLOORING PATTERN WITH 600x600mm VITRIFIED TILES	

**GENERAL NOTES:**

- THIS DRAWING SHALL NOT BE SCALED.
- ONLY WRITTEN DIMENSIONS SHALL BE FOLLOWED.
- IN CASE OF ANY DISCREPANCY BETWEEN STRUCTURAL, ARCHITECTURAL AND SERVICE DRAWINGS INFORM ARCHITECTURAL CONSULTANT PRIOR TO START OF THE WORK.
- THIS DRAWING SHALL SUPERCEDE ITS PREVIOUS REVISIONS.
- ALL WALLS ARE 230MM THK. BRICK WALLS, FINISHED WITH CEMENT PLASTER.
- A DROP FOR TOILETS FROM FINISHED FLOOR LEVEL OF CORRESPONDING ROOM SHALL BE PROVIDED INDICATED AS
- ALL DIMENSIONS ARE IN MM
- ALL LEVELS ARE IN METERS INDICATED AS
- FOR DETAILS REFER DWG NO. 550/TSEWIDC/GAJWELJA-TYP

PROJECT:  
**CONSTRUCTION OF GIRLS EDUCATIONAL HUB AT GAJWEL, MEDAK DIST.**

ARCHITECTS:  
**matrix consultants**  
 ARCHITECTURE - PLANNING  
 Plot No. 1175/B, Road No. 55, Jubilee Hills, Hyderabad - 500033. Ph : 23540458, Fax/Tel: 23540558

CLIENT:  
**CHIEF ENGINEER ANDHRA PRADESH EDUCATION & WELFARE INFRASTRUCTURE DEVELOPMENT CORPORATION, HYDERABAD.**

COMPONENT :	SCALE: 1:150	DATE	DEALT	APPROVED
TITLE OF THE SHEET :		18-02-2017	ROHINI	DEVANAND
DRG. NO.:		R1		

THIS DRAWING IS THE PROPERTY OF MATRIX CONSULTANTS AND SHALL NOT BE USED/REPRODUCED WITHOUT THEIR WRITTEN CONSENT. ANY MISUSE OF THE SAME IS LIABLE FOR LEGAL ACTION AS PER ARCHITECTS ACT 1922.

APPROVED BY:

CHIEF ENGINEER  
 ANDHRA PRADESH EDUCATION & WELFARE  
 INFRASTRUCTURE DEVELOPMENT CORPORATION,  
 HYDERABAD.

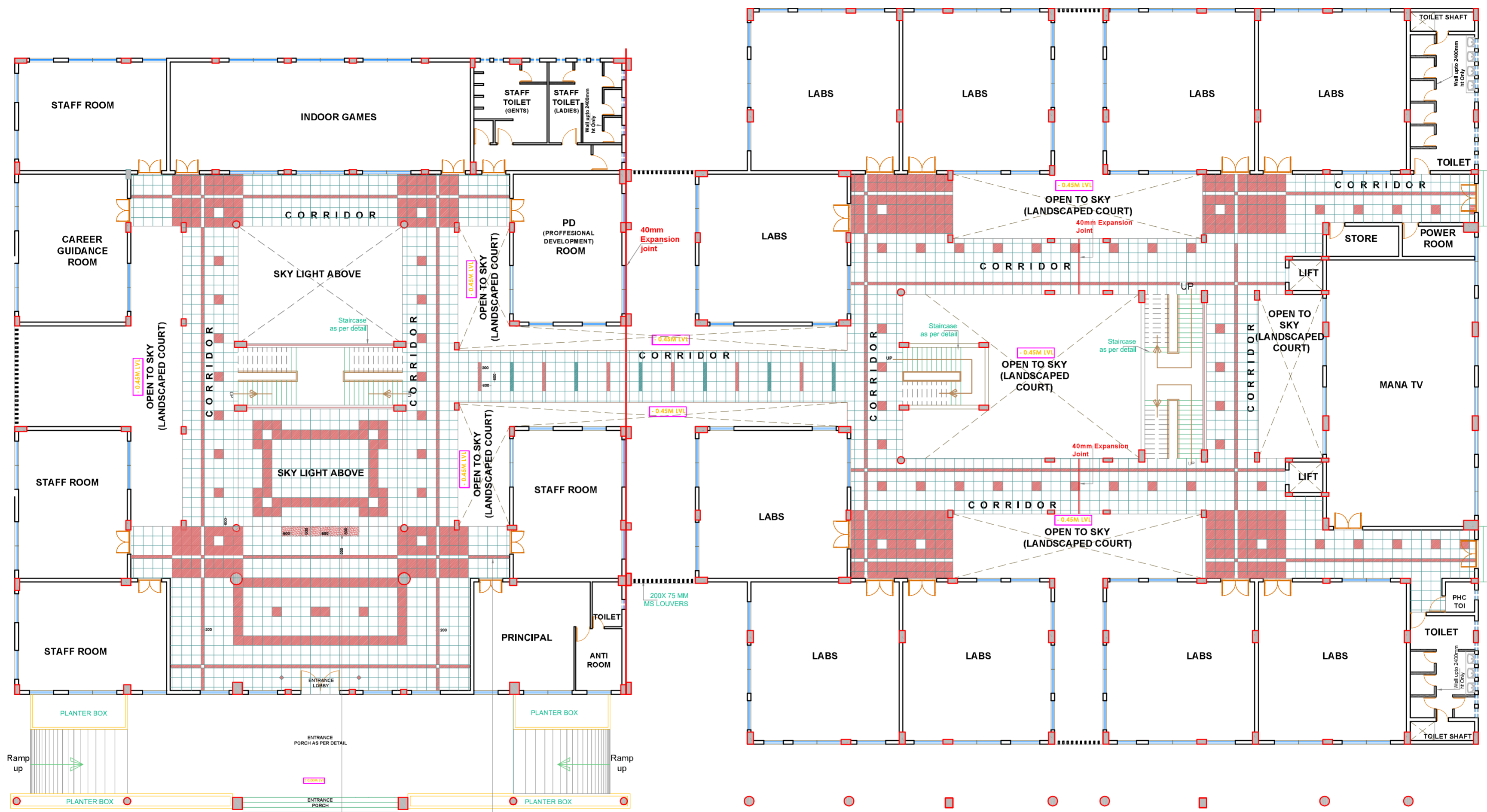

**LEGEND:**

Granite Flooring	- As per Selection
Koto Green (Johnson Marbonite)	- Koto Green (Johnson Marbonite)
Terracotta (Johnson Marbonite)	- Terracotta (Johnson Marbonite)

**NOTE:**  
SKIRTING MATCHING WITH FLOOR TILE : 100mm HIGH.

- GENERAL NOTES:**
- THIS DRAWING SHALL NOT BE SCALED.
  - ONLY WRITTEN DIMENSIONS SHALL BE FOLLOWED.
  - IN CASE OF ANY DISCREPANCY BETWEEN STRUCTURAL, ARCHITECTURAL AND SERVICE DRAWINGS INFORM ARCHITECTURAL CONSULTANT PRIOR TO START OF THE WORK.
  - THIS DRAWING SHALL SUPERCEDE ITS PREVIOUS REVISIONS.
  - ALL WALLS ARE 230MM THK. BRICK WALLS, FINISHED WITH CEMENT PLASTER.
  - A DROP FOR TOILETS FROM FINISHED FLOOR LEVEL OF CORRESPONDING ROOM SHALL BE PROVIDED INDICATED AS.
  - ALL DIMENSIONS ARE IN MM.
  - ALL LEVELS ARE IN METERS INDICATED AS (0.45M LV).
  - FOR DETAILS REFER DWG NO. 550/TSEWIDC/GAJWELJA-TYP

REV NO	DATE	DESCRIPTION	REMARKS
R1	18.02.2017	MODIFIED FLOORING PATTERN WITH 600x600mm VITRIFIED TILES	

**PROJECT:**  
CONSTRUCTION OF GIRLS EDUCATIONAL HUB AT GAJWEL, MEDAK DIST.

**COMPONENT:**  
DEGREE COLLEGE

**TITLE OF THE SHEET:**  
GROUND FLOOR - FLOORING LAYOUT

**DRG. NO.:**  
R1

**ARCHITECTS:**  
matrix consultants  
ARCHITECTURE - PLANNING  
Plot No.177/B, Road No.55, Jubilee Hills,  
Hyderabad - 500033. Ph : 23540458, Fax/Tel: 23540558

**SCALE:** 1:150

DATE	DEALT	APPROVED
18-02-2017	ROHINI	DEVANAND

**CLIENT:**  
CHIEF ENGINEER  
ANDHRA PRADESH EDUCATION & WELFARE  
INFRASTRUCTURE DEVELOPMENT CORPORATION,  
HYDERABAD.

**APPROVED BY:**

CHIEF ENGINEER  
A.P. INFRASTRUCTURE DEVELOPMENT CORPORATION

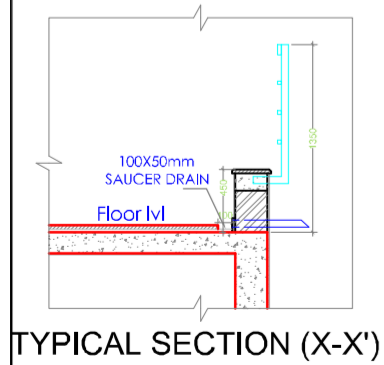
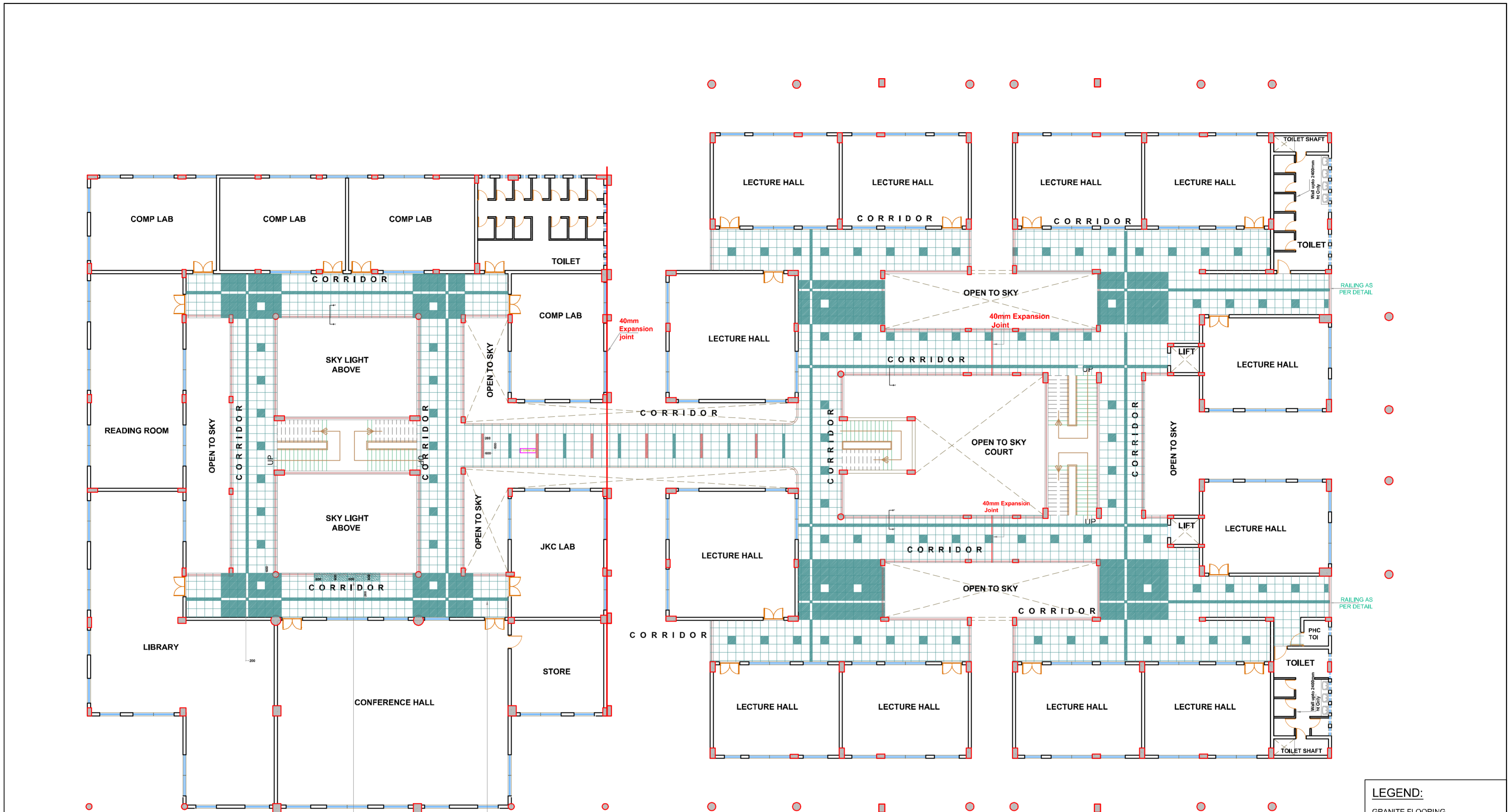

**LEGEND:**

- GRANITE FLOORING
- As per Selection
- Koto Green (Johnson Marbonite)
- Terracotta (Johnson Marbonite)

**NOTE:**

SKIRTING MATCHING WITH FLOOR TILE : 100mm HIGH.

REV NO	DATE	DESCRIPTION	REMARKS
R1	18.02.2017	MODIFIED FLOORING PATTERN WITH 600x600mm VITRIFIED TILES	

**GENERAL NOTES:**

- THIS DRAWING SHALL NOT BE SCALED.
- ONLY WRITTEN DIMENSIONS SHALL BE FOLLOWED.
- IN CASE OF ANY DISCREPANCY BETWEEN STRUCTURAL, ARCHITECTURAL AND SERVICE DRAWINGS INFORM ARCHITECTURAL CONSULTANT PRIOR TO START OF THE WORK.
- THIS DRAWING SHALL SUPERCEDE ITS PREVIOUS REVISIONS.
- ALL WALLS ARE 230MM THK. BRICK WALLS, FINISHED WITH CEMENT PLASTER.
- A DROP FOR TOILETS FROM FINISHED FLOOR LEVEL OF CORRESPONDING ROOM SHALL BE PROVIDED INDICATED AS -
- ALL DIMENSIONS ARE IN MM
- ALL LEVELS ARE IN METERS INDICATED AS (6.0x10)
- FOR DETAILS REFER DWG NO. 550/TSEWIDC/GAJWELJA-TYP

**PROJECT:**  
CONSTRUCTION OF GIRLS EDUCATIONAL HUB AT GAJWEL, MEDAK DIST.

**COMPONENT :**  
DEGREE COLLEGE

**TITLE OF THE SHEET :**  
FIRST FLOOR - FLOORING LAYOUT

**DRG. NO.:**  
R1

**ARCHITECTS :**  
matrix consultants  
ARCHITECTURE - PLANNING  
Plot No. 1179/B, Road No. 55, Jubilee Hills,  
Hyderabad - 500033. Ph : 23540458, Fax/Tel: 23540558

**SCALE:** 1:150

DATE	DEALT	APPROVED
18-02-2017	ROHINI	DEVANAND

THIS DRAWING IS THE PROPERTY OF MATRIX CONSULTANTS AND SHOULD NOT BE USED/REPRODUCED WITHOUT THEIR WRITTEN CONSENT. ANY MISUSE OF THE SAME IS LIABLE FOR LEGAL ACTION AS PER ARCHITECTS ACT 1962.

**CLIENT :**  
CHIEF ENGINEER  
ANDHRA PRADESH EDUCATION & WELFARE  
INFRASTRUCTURE DEVELOPMENT CORPORATION,  
HYDRABAD.

**APPROVED BY :**



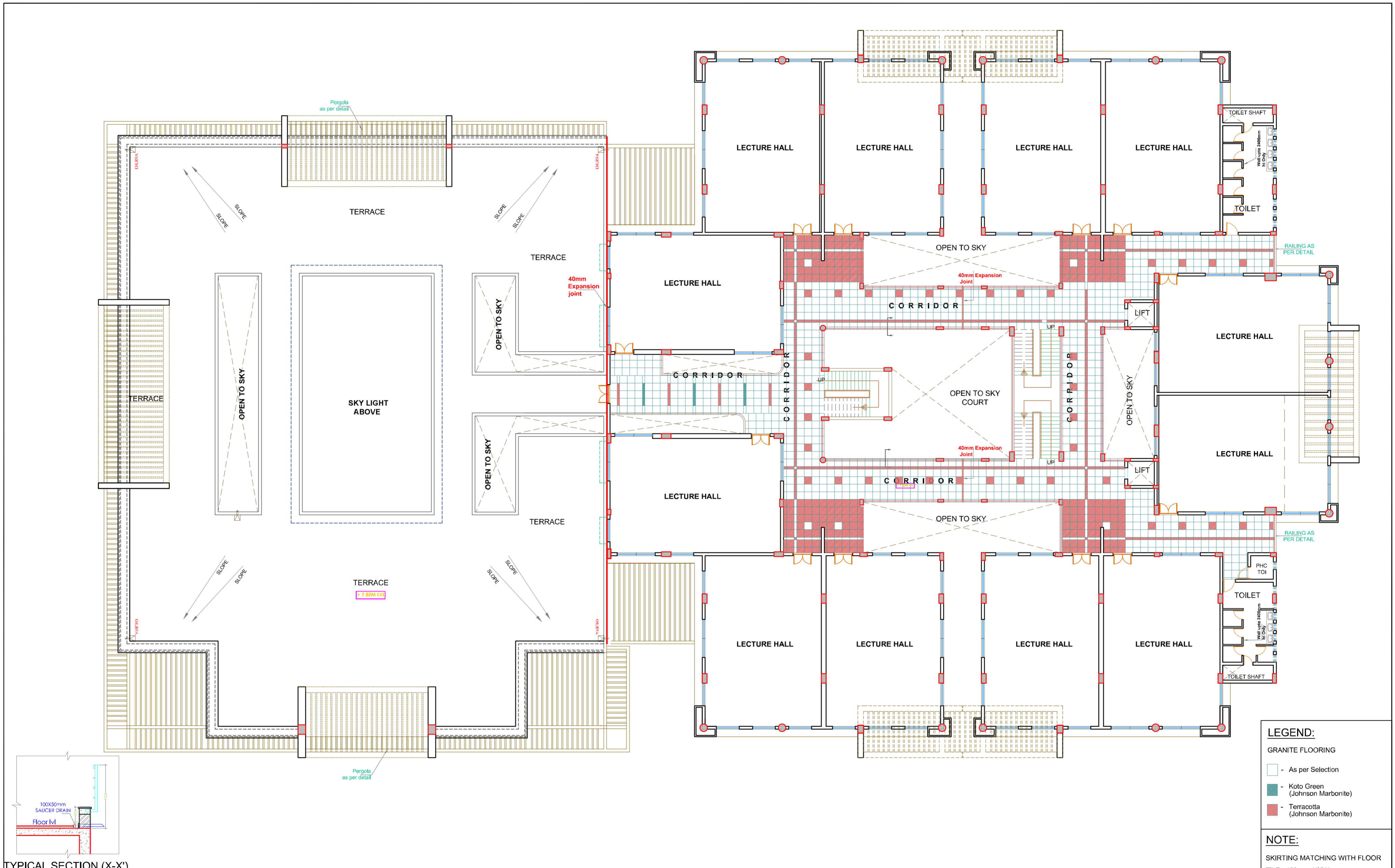

**LEGEND:**

- GRANITE FLOORING
- As per Selection
- Koto Green (Johnson Marbonite)
- Terracotta (Johnson Marbonite)

**NOTE:**

SKIRTING MATCHING WITH FLOOR TILE : 100mm HIGH.

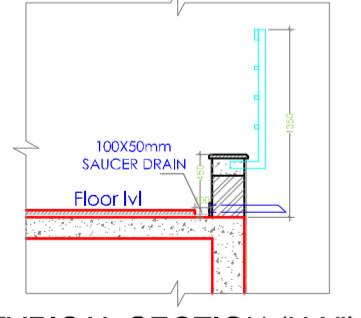

REV NO	DATE	DESCRIPTION	REMARKS
R1	18.02.2017	MODIFIED FLOORING PATTERN WITH 600x600mm VITRIFIED TILES	

**GENERAL NOTES:**

- THIS DRAWING SHALL NOT BE SCALED.
- ONLY WRITTEN DIMENSIONS SHALL BE FOLLOWED.
- IN CASE OF ANY DISCREPANCY BETWEEN STRUCTURAL, ARCHITECTURAL AND SERVICE DRAWINGS INFORM ARCHITECTURAL CONSULTANT PRIOR TO START OF THE WORK.
- THIS DRAWING SHALL SUPERCEDE ITS PREVIOUS REVISIONS.
- ALL WALLS ARE 230MM THK. BRICK WALLS, FINISHED WITH CEMENT PLASTER.
- A DROP FOR TOILETS FROM FINISHED FLOOR LEVEL OF CORRESPONDING ROOM SHALL BE PROVIDED INDICATED AS
- ALL DIMENSIONS ARE IN MM.
- ALL LEVELS ARE IN METERS INDICATED AS
- FOR DETAILS REFER DWG NO. 550/TSEWDC/GAJWELJA-TYP

PROJECT:	CONSTRUCTION OF GIRLS EDUCATIONAL HUB AT GAJWEL, MEDAK DIST.
COMPONENT :	DEGREE COLLEGE
TITLE OF THE SHEET :	SECOND FLOOR - FLOORING LAYOUT
DRG.NO:	

ARCHITECTS :	<b>matrix</b> consultants ARCHITECTURE - PLANNING Plot No.1179/B, Road No.55, Jubilee Hills, Hyderabad - 500033. Ph : 23540458, Fax/Tel: 23540558
SCALE: 1:150	
DATE	18-02-2017
DEALT	ROHINI
APPROVED	DEVANAND

CLIENT :	CHIEF ENGINEER ANDHRA PRADESH EDUCATION & WELFARE INFRASTRUCTURE DEVELOPMENT CORPORATION, HYDERABAD.
APPROVED BY :	

THIS DRAWING IS THE PROPERTY OF MATRIX CONSULTANTS AND SHALL NOT BE USED/REPRODUCED WITHOUT THEIR WRITTEN CONSENT. ANY MISUSE OF THE SAME IS UNLAWFUL FOR LEGAL ACTION AS PER ARCHITECTS ACT 1922.

CHIEF ENGINEER  
A.P. INFRASTRUCTURE DEVELOPMENT CORPORATION