

# GOVERNMENT DEGREE COLLEGE PEDDAPALLI

## Students' Feedback Analysis 2022-23

1. Strongly Agree 2. Agree 3. Neutral 4. Disagree 5. Strongly Disagree

Sl.No.	Attributes	SA	A	N	DA	S D A	Total Respon ses
1	Efforts to cover 100 % syllabus effectively.	178	22				200
2	The interest generated in the students while teaching in Classroom.	119	49	32			200
3	Clarity of expression while teaching the topic/lesson.	102	88	10			200
4	Depth of the subject content explained	82	114	4			200
5	Level of the latest developments in the subject taught.	110	80	10			200
6	Use other methods of teaching like class seminar, Q&A, GD's etc.	119	71	2	8		200
7	Encouraging Questions on the topic in the class and clearing doubts.	120	77	3			200
8	Use of various teaching models for better explanation.	102	69	29			200
9	Quality of synopsis/ notes on the topic supplied to the students.	95	60	45			200
10	Aptitude shown in arranging fieldtrips, guest lecturers, study projects etc.	112	56	32			200
11	Encouragement and guidance to read subject/general books in library.	90	90	20			200
12	Encouragement and guidance to give classroom seminars.	92	68	40			200
13	Regularity and seriousness in valuing answer scripts of tests conducted and discussing the same.	105	45	42	8		200
14	Remedial coaching and efforts made in preparing the students for university examinations.	88	80	22	10		200
15	Regularity and punctuality to the class.	86	52	34	28		200
16	Enthusiasm shown to encourage and guide students co curricular, extracurricular, cultural activities, community services etc.	120	30	50			200
17	Counseling and carrier guidance.	88	90	22			200
18	Accessibility of the Lecturer/ Asst. / Assoc. Professor outside the classroom for academic interaction.	86	82	32			200
19	Personal care and affection while dealing with individual students and helping students.	120	50	30			200
20	Overall opinion on the Lecturer/ Asst./Assoc. Professor.	128	62	10			200

# Students' Feedback Analysis 2022-23

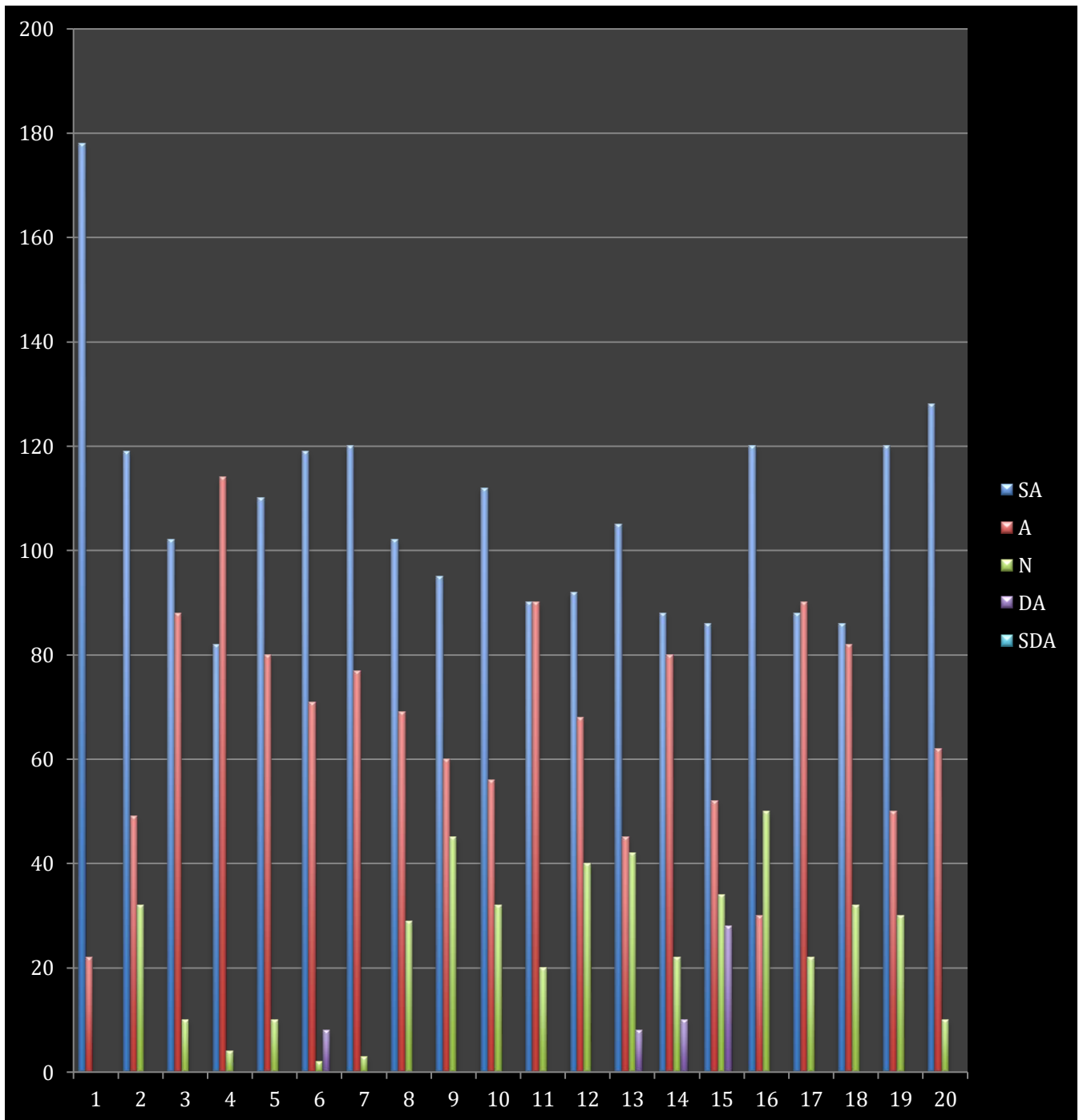

1. Strongly Agree 2. Agree 3. Neutral 4. Disagree 5. Strongly Disagree

# Teachers' Feedback Analysis 2022-23

1. Strong Agree 2. Agree 3. Neutral 4. Disagree 5. Strongly Disagree

Sl.No.	Teaching Curriculum	SA	A	N	D A	SD A	Total Respo nses
1	Syllabus is suitable to the course	7	2	1			10
2	Syllabus is need based	8	1	1			10
3	Aims and Objectives of the Syllabi are well defined and clear to teachers and students.	6	3	1			10
4	Course content is followed by corresponding reference materials	5	5				10
5	Sufficient numbers of prescribed books are available in the library.	4	5	1			10
6	The course/ Syllabus have good balance between theory and application.	5	5				10
7	The course/ Syllabus have made me interested in the subject area.	5	4	1			10
8	The course/ Syllabus of this subject increased my knowledge and perspective in the subject area.	6	4				10
9	The course/ program of studies carries sufficient number of optional papers	5	4	1			10
10	The books prescribed/ listed as reference materials are relevant updated and appropriate	8	1	1			10
11	Infrastructural facilities such as teacher's rooms/carrels, classrooms, reading room and toilets are available in the department.	8	1	1			10
12	Staff canteen is available at the faculty level.	2	4	4			10
13	Tests and examinations are conducted well in time with proper coverage of all units in the syllabus.	9	1				10
14	I have the freedom to propose, modify, suggest and incorporate new topics in the syllabus.	6	3	1			10
15	I have the freedom to adopt new techniques/ strategies of teaching such as seminar presentations, group discussions and learner participation.	6	4				10
16	I have the freedom to adopt/adapt new techniques/ strategies of testing and assessment of students.	6	4				10
17	The environment in the department is conducive to teaching and research.	8	2				10
18	The administration is teacher friendly.	8	2				10
19	The college provides adequate and smooth support for projects and research facilities.	5	4	1			10
20	The college provides adequate funding and support to faculty members for upgrading their skills and qualifications	1	6	3			10
21	Overall opinion	6	4				10

# Teachers' Feedback Analysis 2022-23

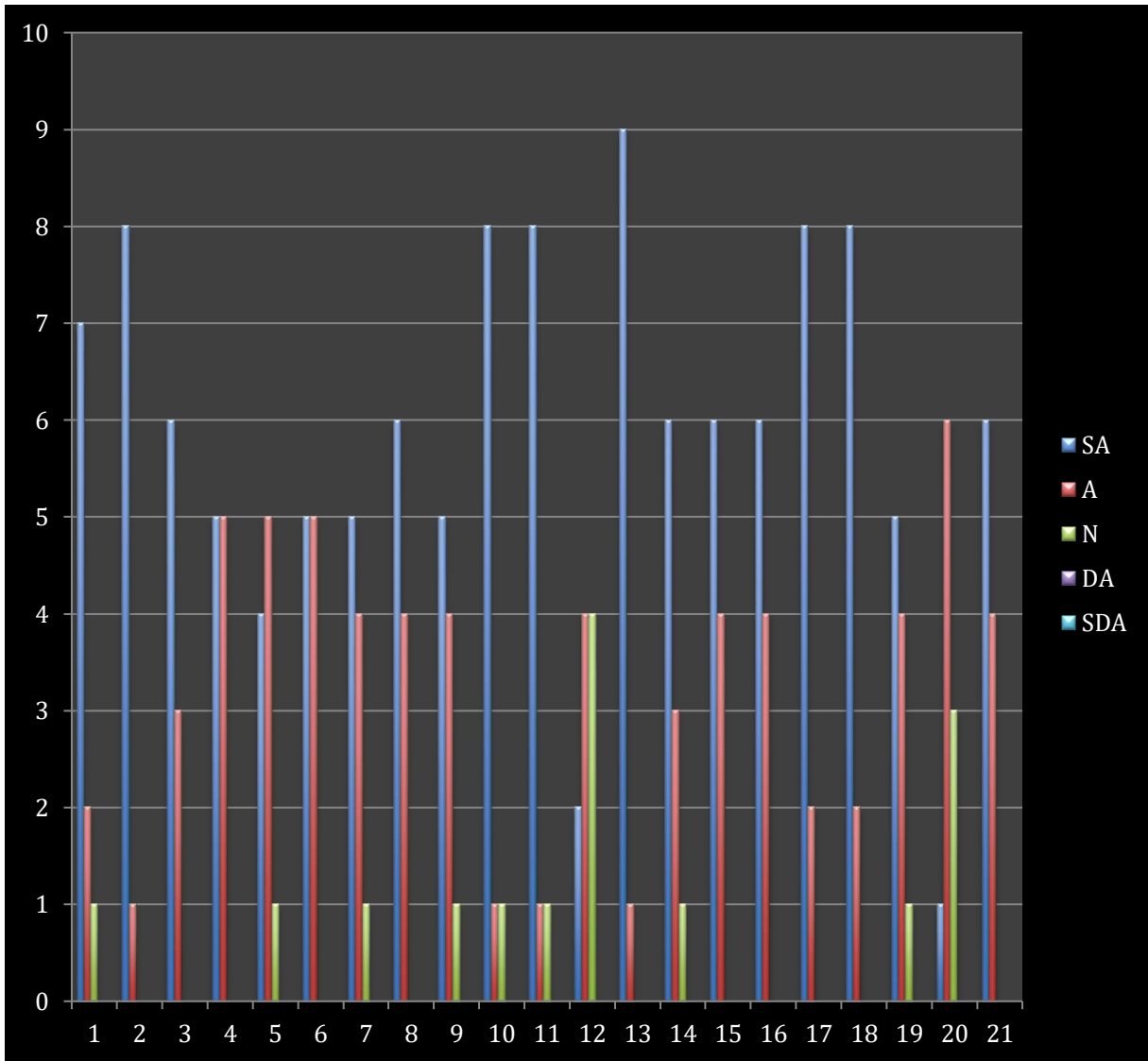

1. Strong Agree 2. Agree 3. Neutral 4. Disagree 5. Strongly Disagree

# Alumni's Feedback Analysis 2022-23

1. Strong Agree 2. Agree 3. Neutral 4. Disagree 5. Strongly Disagree

Sl.No.	Teaching Curriculum	SA	A	N	DA	SDA	Total Responses
1	I feel proud to be the student of GDC Peddapalli	46	2	2			50
2	The learning I had in the college is useful in my career	22	12	8	7		50
3	The developments in the college in the recent years are appreciative	30	18	2			50
4	The new courses introduced meet contemporary requirement	21	22	4	3		50
5	GDC Peddapalli is involving alumni in its activities	28	22				50
6	The alumni have a role to play an academically strengthening the college further	15	13	22			50
7	The alumni have a role to play financially strengthening the college	11	16	20	3		50
8	The department administration should take initiative to efficiently enroll and strengthen the alumni association	13	21	15	1		50

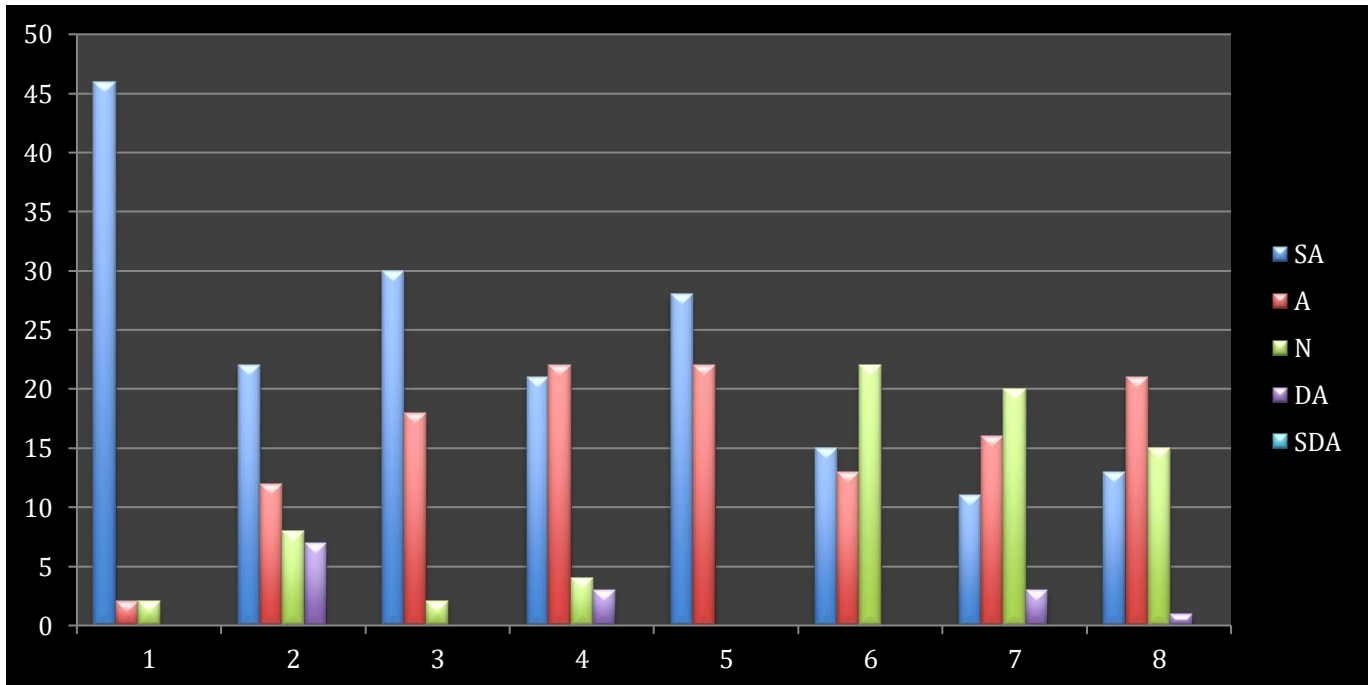

# Parents' Feedback Analysis 2022-23

Sl.No.	Parameters	Excellent	Very Good	Good	Average	Below Average	Total Responses
1	How is the atmosphere of the college with respect to the facilities given to your child?	30	11	8	1		50
2	Do you think that the college environment is conducive for the overall development of your child?	29	11	5	5		50
3	Is your child happy with the college facilities?	25	15	10			50
4	Is your child given enough exposure as far as carrier orientation is conserved?	15	10	21	4		50
5	Is the environment of the college helpful for the students to discuss their problems?	14	20	16			50
6	Are the authorities easily approachable regarding any queries?	18	17	11	4		50
7	Are you satisfied with the communication at the college end regarding the regular performance of your child?	26	12	9	3		50
8	Overall opinion.	26	24				50

