



राष्ट्रीय मूल्यांकन एवं प्रत्यायन परिषद  
विश्वविद्यालय अनुदान आयोग का स्वायत्त संस्थान  
**NATIONAL ASSESSMENT AND ACCREDITATION COUNCIL**  
An Autonomous Institution of the University Grants Commission

# *Certificate of Accreditation*

*The Executive Committee of the  
National Assessment and Accreditation Council  
is pleased to declare  
M. A. B. D. Government Degree College, Gadwal  
Rathi Burju, Gadwal, Dist. Jogulamba Gadwal,  
affiliated to Palamuru University, Telangana as  
Accredited  
with CGPA of 2.77 on four point scale  
at B<sup>++</sup> grade  
valid up to August 22, 2027*

*Date : August 23, 2022*

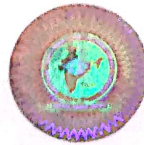

*S. C. Kumar*  
Director

EC(SC)/120/3<sup>rd</sup> Cycle/TSCOGN12815





राष्ट्रीय मूल्यांकन एवं प्रत्यायन परिषद  
विश्वविद्यालय अनुदान आयोग का स्वायत्त संस्थान  
**NATIONAL ASSESSMENT AND ACCREDITATION COUNCIL**  
An Autonomous Institution of the University Grants Commission

## Quality Profile

Name of the Institution : M.A.L.D. Government Degree College, Gadwal

Place : Rathi Burju, Gadwal, Dist. Jogulamba Gadwal, Telangana

Criteria	Weightage (W <sub>i</sub> )	Criterion-wise Weighted Grade Point (Cr WGP <sub>i</sub> )	Criterion-wise Grade Point Averages (Cr WGP <sub>i</sub> / W <sub>i</sub> )
I. Curricular Aspects	100	355	3.55
II. Teaching-Learning and Evaluation	350	937	2.68
III. Research, Innovations and Extension	110	215	1.95
IV. Infrastructure and Learning Resources	100	280	2.80
V. Student Support and Progression	120	380	3.17
VI. Governance, Leadership & Management	092	233	2.53
VII. Institutional Values and Best Practices	100	296	2.96
<b>Total</b>	$\sum_{i=1}^7 W_i = 972$	$\sum_{i=1}^7 (Cr WGP)_i = 2696$	

$$\text{Institutional CGPA} = \frac{\sum_{i=1}^7 (Cr WGP)_i}{\sum_{i=1}^7 W_i} = \frac{2696}{972} = \boxed{2.77}$$

Grade = **B<sup>++</sup>**

Date : August 23, 2022

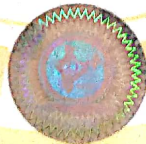

S.C. Sane  
Director

- This certification is valid for a period of Five years with effect from August 23, 2022
- An institutional CGPA on four point scale in the range of 3.51 - 4.00 denotes A<sup>++</sup> grade, 3.26 - 3.50 denotes A<sup>+</sup> grade, 3.01 - 3.25 denotes A grade, 2.76 - 3.00 denotes B<sup>++</sup> grade, 2.51 - 2.75 denotes B<sup>+</sup> grade, 2.01 - 2.50 denotes B grade, 1.51 - 2.00 denotes C grade
- Scores rounded off to the nearest integer

EC(SC)/120/3<sup>rd</sup> Cycle/TSCOGN12815

