

GOVT. DEGREE COLLEGE, SHADNAGAR

Ranga Reddy Dist. Telangana State

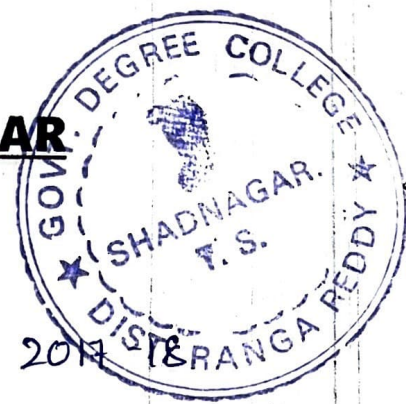

Course: B.A (B.A./B.Sc./B.Com)

STUDENT FEED BACK FORM

Parameters	Poor	Average	Good	Very good	Excellent
College Building and Infrastructure					/
Library				/	
Academic Facilities					/
Quality of teaching					/
Sports and Games material			/		
Support from Administrative Staff					/
Availability of clean drinking water					/
Grievances /problems are redressed/resolved well in time			/		
The functioning of placement cell is satisfactory					/
Classrooms are clean and well maintained			/		

GOVERNMENT DEGREE COLLEGE, SHADNAGAR

Dist: Ranga Reddy – 509216 , TELANGANA STATE

(Affiliated to Palamuru University, Mahbubnagar)



Email: prl-gdc-sdnr-ce@telangana.gov.in

Mobile No: 9490333660



STUDENT FEEDBACK ANALYSIS 2017-18

	Q1	Q2	Q3	Q4	Q5	Q6	Q7	Q8	Q9	Q10
Excellent	37	0	24	39	3	31	29	6	22	20
Very Good	3	21	12	0	15	7	10	13	12	13
Good	0	19	4	1	22	2	1	21	6	7
Average	0	0	0	0	0	0	0	0	0	0
Poor	0	0	0	0	0	0	0	0	0	0

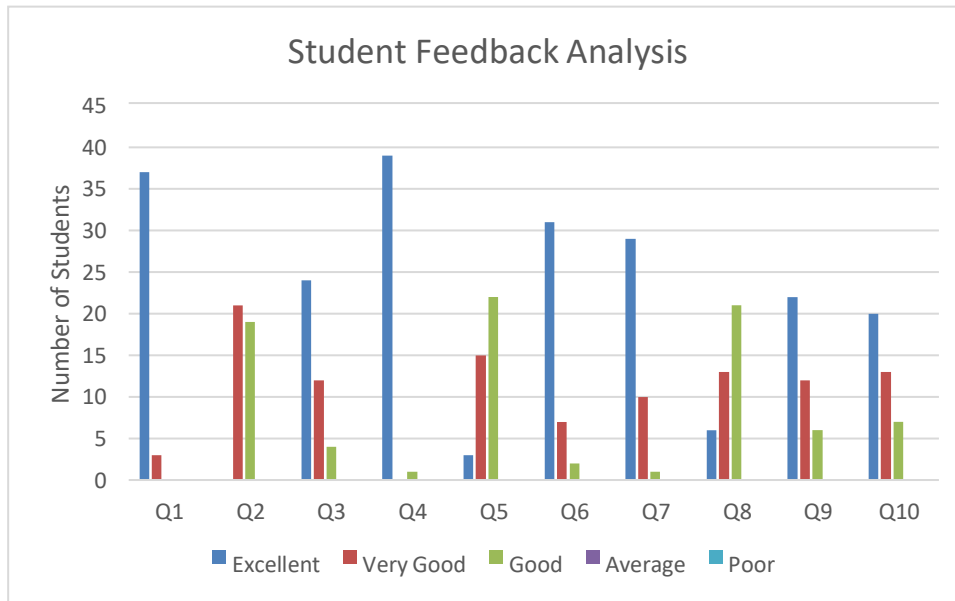

PRINCIPAL
 Govt. Degree College
 Shadnagar.
 Ranga Reddy Dist.

GOVERNMENT DEGREE COLLEGE, SHADNAGAR

Dist: Ranga Reddy – 509216 , TELANGANA STATE

(Affiliated to Palamuru University, Mahbubnagar)



Email: prl-gdc-sdnr-ce@telangana.gov.in

Mobile No: 9963683249



Dr. M. SUJATHA
(PhD.)
Principal

ACTION TAKEN REPORT

ON

STUDENT FEEDBACK ANALYSIS ON THE INSTITUTION FOR THE AY 2017-18

Having analysed the student feedback on the institution submitted by the IQAC- the following action was taken and initiated for all round development of the institution.

1. Students on the whole expressed their satisfaction on the infrastructure of the institution.
2. The faculty have been congratulated for the important quality of education among the students..
3. Administrative staff are congratulated for their support to the student community and asked to continue the same for the coming year.
4. Library facilities need to be improved and action should be taken.
5. Classroom neatness is excellent as per the feedback and should be continued.



M. Sujatha
PRINCIPAL
Govt. Degree College
Shadnagar.
Ranga Reddy Dist

37

GOVT. DEGREE COLLEGE, SHADNAGAR

Ranga Reddy Dist. Telangana State

PARENTS FEED BACK FORM

Name of the Parent:- ajob.

2017-18

Name of the student:- Sai Kiran.

Course: B2C. (B.A./B.Sc./B.Com);

Regd. No.:- 17033067445526.

(Put a tick mark)

S. No.	Parameters	Poor	Average	Good	Very good	Excellent
1	Ambience of the college with respect to the facilities given to your wards.					✓
2	College environment for the overall development of your ward.			✓		
3	Enough exposure to your ward as far as career orientation is concerned.				✓	
4	Faculty available in the subjects for effective teaching.					✓
5	Availability and access of authorities regarding any queries.			✓		
6	Communication at the college end regarding the regular performance of your ward.			✓		
7	Your overall experience on college					✓

ajob.
Sign of the Parent.

GOVERNMENT DEGREE COLLEGE, SHADNAGAR

(Affiliated to Palamuru University, Mahbubnagar)

PARENTS FEEDBACK ANALYSIS 2017-18

	Q1	Q2	Q3	Q4	Q5	Q6	Q7
Excellent	17	0	3	1	1	2	20
Very Good	3	9	12	6	6	11	0
Good	0	11	5	13	13	7	0
Average	0	0	0	0	0	0	0
Poor	0	0	0	0	0	0	0

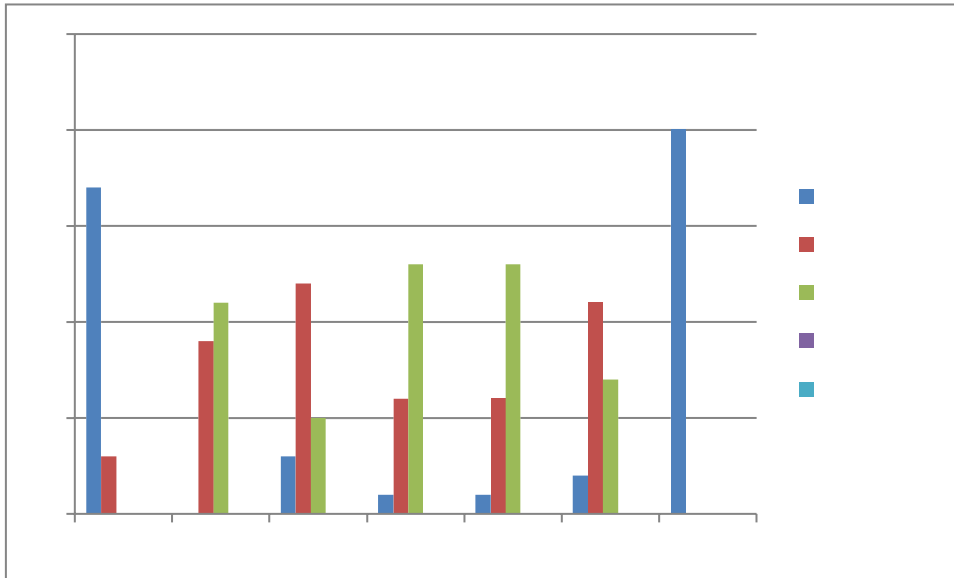

P. Sujatha
PRINCIPAL
Govt. Degree College
Shadnagar,
Ranga Reddy Dist.

GOVERNMENT DEGREE COLLEGE, SHADNAGAR

Dist: Ranga Reddy – 509216 , TELANGANA STATE

(Affiliated to Palamuru University, Mahbubnagar)



Email: prl-gdc-sdnr-ce@telangana.gov.in

Mobile No: 9963683249



Dr. M. SUJATHA
(PhD.)
Principal

ACTION TAKEN REPORT

ON

PARENT FEEDBACK ANALYSIS ON THE INSTITUTION FOR THE AY 2017-18

The following action has been initiated based on the parent feedback submitted to IQAC.

1. Relevant steps should be taken to improve sports and games.
2. The staff is motivated to take personal care on each and every student.
3. All the teaching staff is asked to conduct more number of certificate courses.
4. The faculty, incharge of placement cell is asked to conduct more number of job melas.



M. Sujatha
PRINCIPAL
Govt. Degree College
Shadnagar.
Ranga Reddy Dist

GOVT. DEGREE COLLEGE, SHADNAGAR

Ranga Reddy Dist. Telangana State

2017-18

ALUMNI FEED BACK FORM

Name (Optional):- K. Sai Keichna

Course: B.Com. (B.A./B.Sc./B.Com) Period of study:- 2011-14

Present Qualification: M.Com Present Status: Employed (Govt/Private) Unemployee

(Put a tick mark)

S. No.	Parameters	Poor	Average	Good	Very good	Excellent
1	College Building and Infrastructure					<input checked="" type="checkbox"/>
2	Library				<input checked="" type="checkbox"/>	
3	Academic Facilities					<input checked="" type="checkbox"/>
4	Quality of teaching					<input checked="" type="checkbox"/>
5	Skill enhancement training					<input checked="" type="checkbox"/>
6	Sports and Games material				<input checked="" type="checkbox"/>	
7	Support from Administrative Staff				<input checked="" type="checkbox"/>	
8	Overall experience					<input checked="" type="checkbox"/>

Sai Keichna

GOVERNMENT DEGREE COLLEGE, SHADNAGAR

Dist: Ranga Reddy – 509216 , TELANGANA STATE

(Affiliated to Palamuru University, Mahbubnagar)



Email: prl-gdc-sdnr-ce@telangana.gov.in

Mobile No: 9490333660



ALUMNI FEEDBACK ANALYSIS 2017-18

	Q1	Q2	Q3	Q4	Q5	Q6	Q7	Q8
Excellent	16	5	6	18	5	5	5	17
Very Good	4	10	11	2	12	5	12	3
Good	0	5	3	0	3	10	3	0
Average	0	0	0	0	0	0	0	0
Poor	0	0	0	0	0	0	0	0

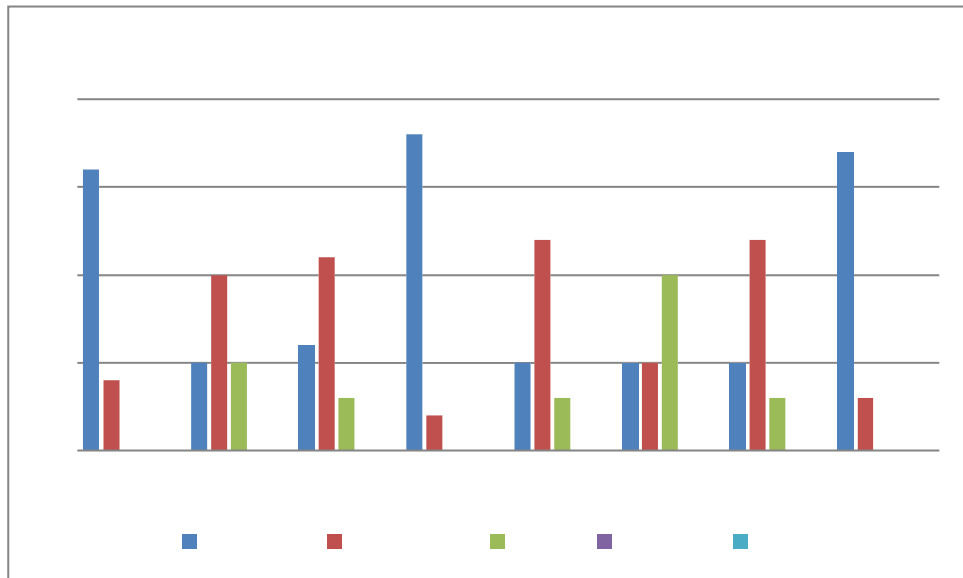

P. Sujatha
PRINCIPAL
Govt. Degree College
Shadnagar,
Ranga Reddy Dist.

GOVERNMENT DEGREE COLLEGE, SHADNAGAR

Dist: Ranga Reddy – 509216 , TELANGANA STATE

(Affiliated to Palamuru University, Mahbubnagar)



Email: prl-gdc-sdnr-ce@telangana.gov.in

Mobile No: 9963683249



Dr. M. SUJATHA
(PhD.)
Principal

ACTION TAKEN REPORT

ON

ALUMNI FEEDBACK ANALYSIS ON THE INSTITUTION FOR THE AY 2017-18

Based on the ALUMNI feedback on the institution submitted by the IQAC- the following action was taken and initiated for all round development of the institution.

1. The teaching faculty have been congratulated for their quality in teaching.
2. Congratulated the concerned faculty for conducting admissions in the most transparent manner.
3. Job melas have to be conducted.
4. All the teaching staff are instructed to conduct certificate and add-on courses.



M. Sujatha
PRINCIPAL
Govt. Degree College
Shadnagar,
Ranga Reddy Dist

GOVERNMENT DEGREE COLLEGE, SHADNAGAR

(Affiliated to Palamuru University, Mahabubnagar)

TEACHER FEEDBACK ON THE INSTITUTION

Academic Year 2017-20 18

Respected Teacher, we would be thankful if you could spare some of your valuable time to fill up feedback form and give us your valuable feedback for further improvement of the college, 5 point rating scale. Pl. tick in the box

S.No.	Item	Rating				
		Excellent	Very Good	Good	Average	Poor
1	Administration of the institution	✓				
2	Admission Procedure	✓				
3	Fee structure		✓			
4	Classroom infrastructure	✓				
5	Faculty and Teaching Standards	✓				
6	Co.curricular and Extra Curricular activities	✓				
7	Laboratories and Equipment	✓				
8	Library facilities	✓				
9	Sports/Games/NSS/Social work	✓				
10	Overall impression on college	✓				

Karmala
Signature of the Lecturer

GOVERNMENT DEGREE COLLEGE, SHADNAGAR

Dist: Ranga Reddy – 509216 , TELANGANA STATE

(Affiliated to Palamuru University, Mahbubnagar)



Email: prl-gdc-sdnr-ce@telangana.gov.in

Mobile No: 9490333660



TEACHER'S FEEDBACK ANALYSIS 2017-18

	Q1	Q2	Q3	Q4	Q5	Q6	Q7	Q8	Q9	Q10	Total
Excellent	3	1	1	4	7	5	1	1	1	5	29
Very Good	6	8	8	5	2	4	4	3	8	4	52
Good	0	0	0	0	0	0	3	4	0	0	7
Average	0	0	0	0	0	0	1	1	0	0	2
Poor	0	0	0	0	0	0	0	0	0	0	0
Total	9	9	9	9	9	9	9	9	9	9	90

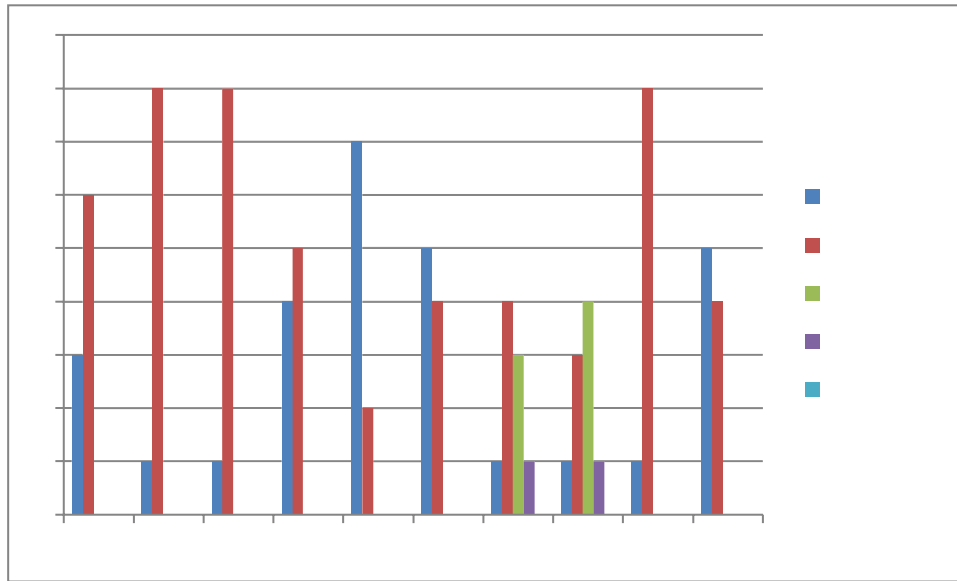

f. Sujatha
PRINCIPAL
Govt. Degree College
Shadnagar,
Ranga Reddy Dist.

GOVERNMENT DEGREE COLLEGE, SHADNAGAR

Dist: Ranga Reddy – 509216 , TELANGANA STATE

(Affiliated to Palamuru University, Mahbubnagar)



Email: prl-gdc-sdnr-ce@telangana.gov.in

Mobile No: 9963683249



Dr. M. SUJATHA
(PhD.)
Principal

ACTION TAKEN REPORT

ON

TEACHER FEEDBACK ANALYSIS ON THE INSTITUTION FOR THE AY 2017-18

Having analysed the teacher feedback on the institution submitted by the IQAC- the following action was taken and initiated for all round development of the institution.

1. All the faculty are advised to hone their teaching skills by attending refresher courses..
2. The faculty are advised to incorporate ICT methods in their teaching.
3. Library facilities are made into use for the welfare of the students.
4. All the teaching staff are instructed to develop professional skills in areas they are concerned.



M. Sujatha
PRINCIPAL
Govt. Degree College
Shadnagar.
Ranga Reddy Dist

GOVT. DEGREE COLLEGE, SHADNAGAR

Ranga Reddy Dist. Telangana State

Course: Bsc (B.A./B.Sc./B.Com)

2018-19

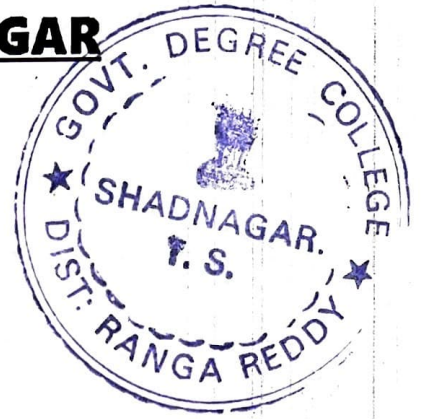

STUDENT FEED BACK FORM

Parameters	Poor	Average	Good	Very good	Excellent
College Building and Infrastructure					✓
Library			✓		
Academic Facilities					✓
Quality of teaching					✓
Sports and Games material			✓		
Support from Administrative Staff					✓
Availability of clean drinking water					✓
Grievances /problems are redressed/resolved well in time				✓	
The functioning of placement cell is satisfactory					✓
Classrooms are clean and well maintained				✓	

GOVERNMENT DEGREE COLLEGE, SHADNAGAR

Dist: Ranga Reddy – 509216 , TELANGANA STATE

(Affiliated to Palamuru University, Mahbubnagar)



Email: prl-gdc-sdnc-ce@telangana.gov.in

Mobile No: 9490333660



STUDENT FEEDBACK ANALYSIS 2018-19

	Q1	Q2	Q3	Q4	Q5	Q6	Q7	Q8	Q9	Q10
Excellent	20	11	20	38	11	37	31	18	18	15
Very Good	19	29	16	1	19	2	9	20	13	23
Good	1	0	4	1	10	1	0	2	9	2
Average	0	0	0	0	0	0	0	0	0	0
Poor	0	0	0	0	0	0	0	0	0	0

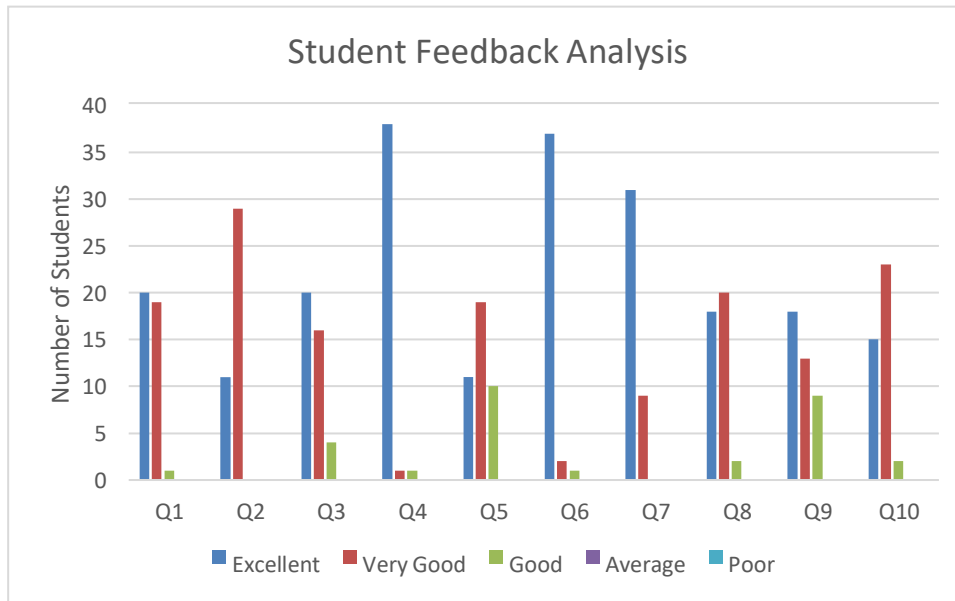

f. Sujatha
PRINCIPAL
Govt. Degree College
Shadnagar,
Ranga Reddy Dist

GOVERNMENT DEGREE COLLEGE, SHADNAGAR

Dist: Ranga Reddy – 509216 , TELANGANA STATE

(Affiliated to Palamuru University, Mahbubnagar)



Email: prl-gdc-sdnr-ce@telangana.gov.in

Mobile No: 9963683249



Dr. M. SUJATHA
(PhD)
Principal (FAC)

ACTION TAKEN REPORT

ON

STUDENT FEEDBACK ANALYSIS ON THE INSTITUTION FOR THE AY 2018-19

Based on the STUDENT feedback analysis submitted by the IQAC- the following action was taken and initiated

1. Congratulated the faculty for maintaining quality in teaching and motivated them to continue the same.
2. The classroom neatness needs to be improved and the staff is asked to see all the classrooms neat and tidy.
3. Administrative staff are congratulated for their support to the student community and asked to continue the same for the coming year.
4. Library facilities need to be improved.



M. Sujatha
PRINCIPAL
Govt. Degree College
Shadnagar.
Ranga Reddy Dist.

GOVT. DEGREE COLLEGE, SHADNAGAR

Ranga Reddy Dist. Telangana State

PARENTS FEED BACK FORM

Name of the Parent:- Bothala

2018-19

Name of the student:- Bothala

Course:- Bcom (B.A./B.Sc./B.Com);

Regd. No.:- 16033067461587

(Put a tick mark)

S. No.	Parameters	Poor	Average	Good	Very good	Excellent
1	Ambience of the college with respect to the facilities given to your wards.					✓
2	College environment for the overall development of your ward.			✓		
3	Enough exposure to your ward as far as career orientation is concerned.				✓	
4	Faculty available in the subjects for effective teaching.					✓
5	Availability and access of authorities regarding any queries.			✓		
6	Communication at the college end regarding the regular performance of your ward.				✓	
7	Your overall experience on college					✓

Bothala
Sign. of the Parent.

GOVERNMENT DEGREE COLLEGE, SHADNAGAR

(Affiliated to Palamuru University, Mahbubnagar)

PARENTS FEEDBACK ANALYSIS 2018-19

	Q1	Q2	Q3	Q4	Q5	Q6	Q7
Excellent	20	0	2	19	2	0	19
Very Good	0	12	7	1	10	12	1
Good	0	8	11	0	8	8	0
Average	0	0	0	0	0	0	0
Poor	0	0	0	0	0	0	0

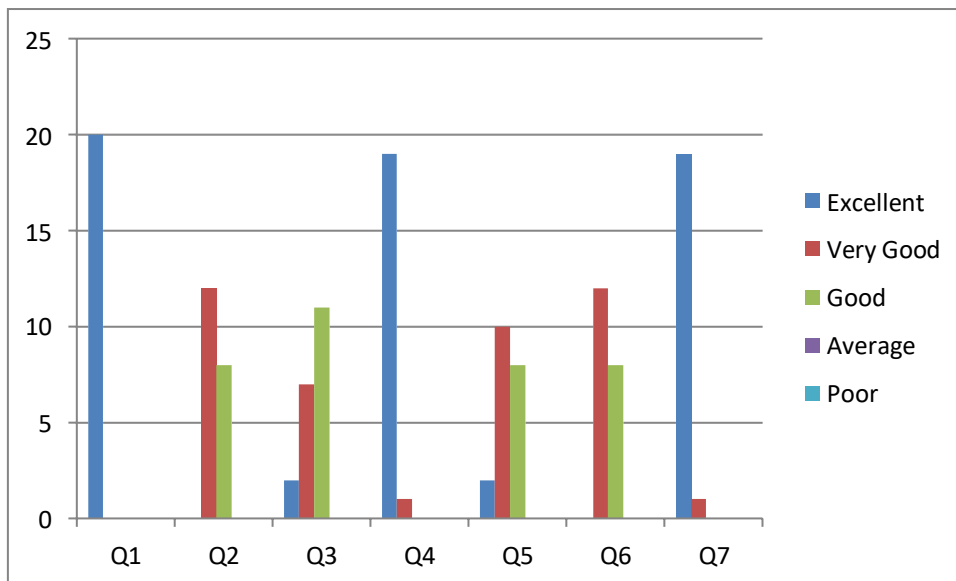

P. Sujatha
PRINCIPAL
Govt. Degree College
Shadnagar,
Ranga Reddy Dist.

GOVERNMENT DEGREE COLLEGE, SHADNAGAR

Dist: Ranga Reddy – 509216 , TELANGANA STATE

(Affiliated to Palamuru University, Mahbubnagar)



Email: prl-gdc-sdnr-ce@telangana.gov.in

Mobile No: 9963683249



Dr. M. SUJATHA
(PhD.)
Principal

ACTION TAKEN REPORT

ON

PARENT FEEDBACK ANALYSIS ON THE INSTITUTION FOR THE AY 2018-19

Based on the PARENT FEEDBACK ANALYSIS by the IQAC, the following action plan has been initiated..

1. The faculty have been congratulated for the effective teaching methods and motivate to control the same.
2. The faculty are motivated to give career counselling to the students.
3. The faculty must to see all the students attend classes regularly.
4. The faculty are asked to communicate with parents about the progress of their ward.



M. Sujatha
PRINCIPAL
Govt. Degree College
Shadnagar.
Ranga Reddy Dist

GOVT. DEGREE COLLEGE, SHADNAGAR
Ranga Reddy Dist. Telangana State

2018-19

ALUMNI FEED BACK FORM

Name (Optional):- K. Swarna

Course: Bcom (B.A./B.Sc./B.Com) Period of study:- 2013-16

Present Qualification: Bcom Present Status: Employed (Govt/Private)/ Unemployee

(Put a tick mark)

S. No.	Parameters	Poor	Average	Good	Very good	Excellent
1	College Building and Infrastructure					<input checked="" type="checkbox"/>
2	Library				<input checked="" type="checkbox"/>	
3	Academic Facilities				<input checked="" type="checkbox"/>	
4	Quality of teaching					<input checked="" type="checkbox"/>
5	Skill enhancement training				<input checked="" type="checkbox"/>	
6	Sports and Games material			<input checked="" type="checkbox"/>		
7	Support from Administrative Staff				<input checked="" type="checkbox"/>	
8	Overall experience					<input checked="" type="checkbox"/>

K. Swarna

GOVERNMENT DEGREE COLLEGE, SHADNAGAR

Dist: Ranga Reddy – 509216 , TELANGANA STATE

(Affiliated to Palamuru University, Mahbubnagar)

Email: prl-gdc-sdnr-ce@telangana.gov.in

Mobile No: 9490333660



ALUMNI FEEDBACK ANALYSIS 2018-19

	Q1	Q2	Q3	Q4	Q5	Q6	Q7	Q8
Excellent	17	0	1	16	2	0	2	18
Very Good	2	12	12	4	14	8	14	2
Good	1	8	7	0	4	12	4	0
Average	0	0	0	0	0	0	0	0
Poor	0	0	0	0	0	0	0	0

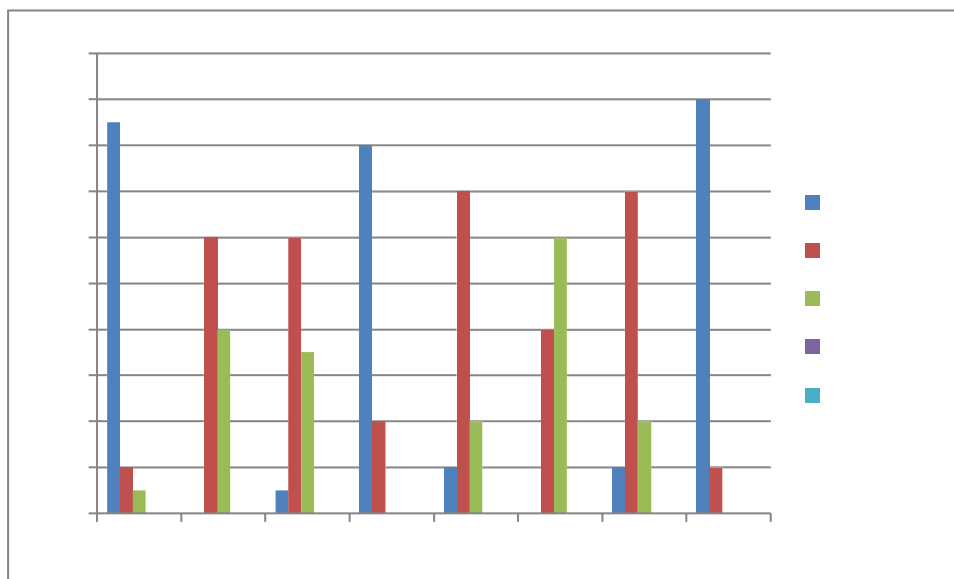

P. Sujatha
PRINCIPAL
Govt. Degree College
Shadnagar,
Ranga Reddy Dist

GOVERNMENT DEGREE COLLEGE, SHADNAGAR

Dist: Ranga Reddy – 509216 , TELANGANA STATE

(Affiliated to Palamuru University, Mahbubnagar)

Email: prl-gdc-sdnr-ce@telangana.gov.in

Mobile No: 9963683249



Dr. M. SUJATHA
(PhD.)
Principal

ACTION TAKEN REPORT

ON

ALUMNI FEEDBACK ANALYSIS ON THE INSTITUTION FOR THE AY 2018-19

Based on the ALUMNI feedback on the institution submitted by the IQAC- the following action was initiated.

1. The faculty are asked to see students participate in sports and games
2. The teaching faculty are motivated to continue the same spirit in their teaching.
3. To improve the better infrastructure facilities for students and staff.



M. Sujatha
PRINCIPAL
Govt. Degree College
Shadnagar,
Ranga Reddy Dist

GOVERNMENT DEGREE COLLEGE, SHADNAGAR

(Affiliated to Palamuru University, Mahabubnagar)

TEACHER FEEDBACK ON THE INSTITUTION

Academic Year 2018-2019

Respected Teacher, we would be thankful if you could spare some of your valuable time to fill up feedback form and give us your valuable feedback for further improvement of the college, 5 point rating scale. Pl. tick in the box

S.No.	Item	Rating				
		Excellent	Very Good	Good	Average	Poor
1	Administration of the institution	✓				
2	Admission Procedure		✓			
3	Fee structure		✓			
4	Classroom infrastructure		✓			
5	Faculty and Teaching Standards		✓			
6	Co.curricular and Extra Curricular activities		✓			
7	Laboratories and Equipment		✓			
8	Library facilities		✓			
9	Sports/Games/NSS/Social work		✓			
10	Overall impression on college		✓			



Signature of the Lecturer

GOVERNMENT DEGREE COLLEGE, SHADNAGAR

Dist: Ranga Reddy – 509216 , TELANGANA STATE

(Affiliated to Palamuru University, Mahbubnagar)



Email: prl-gdc-sdnr-ce@telangana.gov.in

Mobile No: 9490333660



TEACHER FEEDBACK ANALYSIS 2018-19

	Q1	Q2	Q3	Q4	Q5	Q6	Q7	Q8	Q9	Q10	Total
Excellent	5	2	2	6	10	7	1	1	2	8	44
Very Good	9	10	11	7	4	7	8	8	11	6	81
Good	0	2	1	1	0	0	4	4	1	0	13
Average	0	0	0	0	0	0	1	1	0	0	2
Poor	0	0	0	0	0	0	0	0	0	0	0
Total	14	14	14	14	14	14	14	14	14	14	140

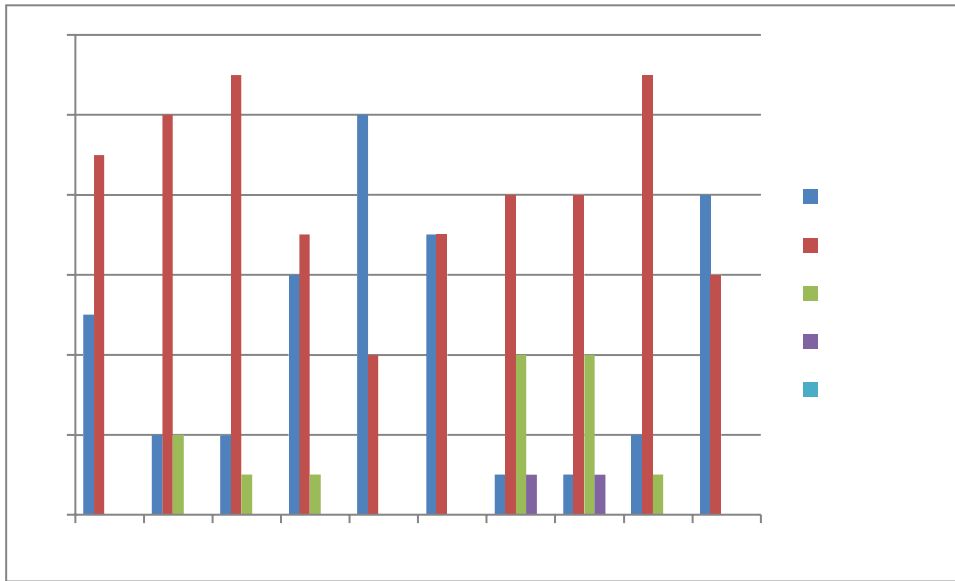

P. Sujatha
 PRINCIPAL
 Govt. Degree College
 Shadnagar.
 Ranga Reddy Dist

GOVERNMENT DEGREE COLLEGE, SHADNAGAR

Dist: Ranga Reddy – 509216 , TELANGANA STATE

(Affiliated to Palamuru University, Mahbubnagar)

Email: prl-gdc-sdnr-ce@telangana.gov.in

Mobile No: 9963683249



Dr. M. SUJATHA
(PhD.)
Principal

ACTION TAKEN REPORT

ON

TEACHER FEEDBACK ANALYSIS ON THE INSTITUTION FOR THE AY 2018-19

Based on the TEACHER FEEDBACK ANALYSIS on the institution submitted by the IQAC- the following action was initiated.

1. Classroom seating infrastructure has to be elevated from the available resources at once.
2. All the teaching and non teaching were advised to improve their quality of work.
3. Library facilities are made available for the students.
4. All the teaching staff are advised to enhance their teachers skills by attending online courses like “Swayam”.



M. Sujatha
PRINCIPAL
Govt. Degree College
Shadnagar.
Ranga Reddy Dist

GOVT. DEGREE COLLEGE, SHADNAGAR

Ranga Reddy Dist. Telangana State

Course: B.COM (B.A./B.Sc./B.Com) 2019-20

STUDENT FEEDBACK FORM



Parameters	Poor	Average	Good	Very good	Excellent
College Building and Infrastructure					✓
Library			✓		
Academic Facilities				✓	
Quality of teaching					✓
Sports and Games material			✓		
Support from Administrative Staff					✓
Availability of clean drinking water					✓
Grievances /problems are redressed/resolved well in time			✓		
The functioning of placement cell is satisfactory					✓
Classrooms are clean and well maintained				✓	

GOVERNMENT DEGREE COLLEGE, SHADNAGAR

Dist: Ranga Reddy – 509216 , TELANGANA STATE

(Affiliated to Palamuru University, Mahbubnagar)



Email: prl-gdc-sdnr-ce@telangana.gov.in

Mobile No: 9490333660



STUDENT FEEDBACK ANALYSIS 2019-20

	Q1	Q2	Q3	Q4	Q5	Q6	Q7	Q8	Q9	Q10
Excellent	17	18	16	18	27	19	21	16	15	23
Very Good	13	14	14	13	6	11	14	12	13	12
Good	10	8	10	9	7	10	5	12	12	5
Average	0	0	0	0	0	0	0	0	0	0
Poor	0	0	0	0	0	0	0	0	0	0

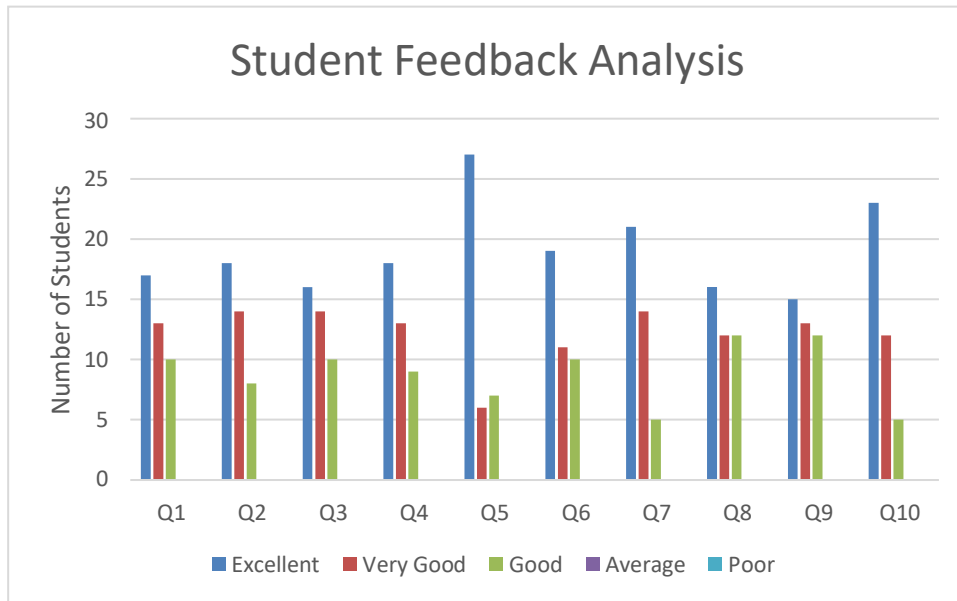

P. Sujatha
PRINCIPAL
Govt. Degree College
Shadnagar,
Ranga Reddy Dist

GOVERNMENT DEGREE COLLEGE, SHADNAGAR

Dist: Ranga Reddy – 509216 , TELANGANA STATE

(Affiliated to Palamuru University, Mahbubnagar)



Email: prl-gdc-sdnr-ce@telangana.gov.in

Mobile No: 9963683249



Dr. M. SUJATHA
(PhD)
Principal (FAC)

ACTION TAKEN REPORT

ON

STUDENT FEEDBACK ANALYSIS ON THE INSTITUTION FOR THE AY 2019-20

Based on the STUDENT feedback analysis submitted by the IQAC- the following action was taken and initiated

1. All the teaching faculty are congratulated for making the best use of online teaching for imparting knowledge among the students.
2. The science faculty are asked to improve laboratory facility to all the students for better practical exposure.
3. The faculty are congratulated for their continuous efforts to improve quality of teaching.
4. The faculty are asked to use ICT facility in teaching for better perception of concepts.



M. Sujatha
PRINCIPAL
Govt. Degree College
Shadnagar.
Ranga Reddy Dist

GOVT. DEGREE COLLEGE, SHADNAGAR

Ranga Reddy Dist. Telangana State

PARENTS FEED BACK FORM

[2019-20]

Name of the Parent:- C. Malla Reddy.

Name of the student:- C. Veshal Reddy.

Course: Bcom (B.A./B.Sc./B.Com);

Regd. No.:- 17033067401506

(Put a tick mark)

S. No.	Parameters	Poor	Average	Good	Very good	Excellent
1	Ambience of the college with respect to the facilities given to your wards.					✓
2	College environment for the overall development of your ward.				✓	
3	Enough exposure to your ward as far as career orientation is concerned.			✓		
4	Faculty available in the subjects for effective teaching.					✓
5	Availability and access of authorities regarding any queries.				✓	
6	Communication at the college end regarding the regular performance of your ward.			✓		
7	Your overall experience on college					✓

Mallareddy.

Sign. of the Parent.

GOVERNMENT DEGREE COLLEGE, SHADNAGAR

Dist: Ranga Reddy – 509216 , TELANGANA STATE

(Affiliated to Palamuru University, Mahbubnagar)



Email: prl-gdc-sdnr-ce@telangana.gov.in

Mobile No: 9490333660



PARENT FEEDBACK ANALYSIS 2019-20

	Q1	Q2	Q3	Q4	Q5	Q6	Q7
Excellent	20	0	0	19	0	1	19
Very Good	0	12	8	1	10	8	1
Good	0	8	12	0	10	11	0
Average	0	0	0	0	0	0	0
Poor	0	0	0	0	0	0	0

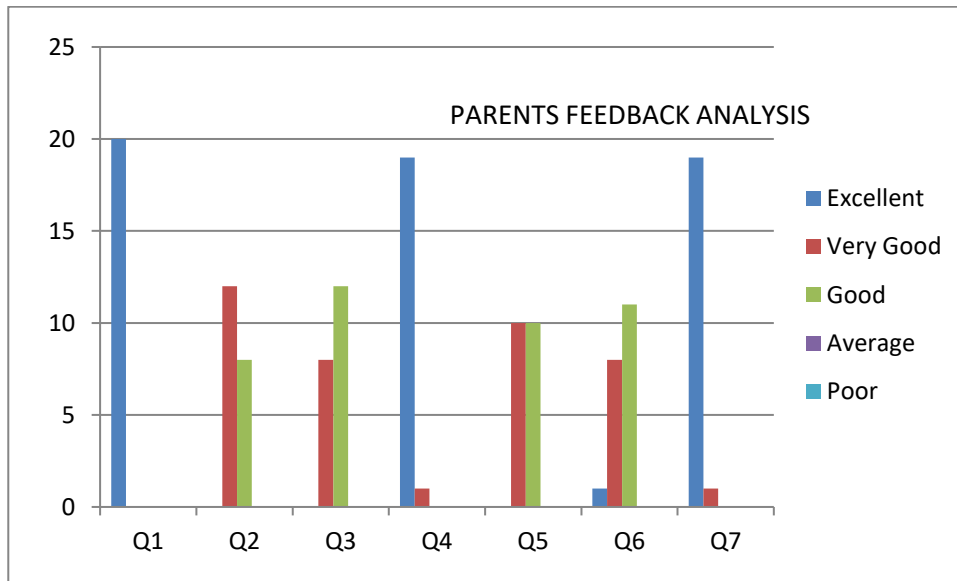

H. Sujatha
PRINCIPAL
Govt. Degree College
Shadnagar,
Ranga Reddy Dist.

GOVERNMENT DEGREE COLLEGE, SHADNAGAR

Dist: Ranga Reddy – 509216 , TELANGANA STATE

(Affiliated to Palamuru University, Mahbubnagar)



Email: prl-gdc-sdnr-ce@telangana.gov.in

Mobile No: 9963683249



Dr. M. SUJATHA
(PhD.)
Principal

ACTION TAKEN REPORT

ON

PARENT FEEDBACK ANALYSIS ON THE INSTITUTION FOR THE AY 2019-20

Based on the PARENT FEEDBACK ANALYSIS submitted by the IQAC, the following action plan has been initiated..

1. The faculty have been congratulated for enhancing the facilities extended to the students in all aspects.
2. The library incharge is asked to the facilities to be improved.
3. The faculty have been congratulated for effective teaching and completing the syllabus as per the schedule.
4. The non-teaching staff are asked to be available to the student.



M. Sujatha
PRINCIPAL
Govt. Degree College
Shadnagar.
Ranga Reddy Dist

GOVT. DEGREE COLLEGE, SHADNAGAR

Ranga Reddy Dist. Telangana State

2019-20

ALUMNI FEED BACK FORM

Name (Optional):- E. Naveen Kumar

Course: Bcom (B.A./B.Sc./B.Com) Period of study:- 2014-17

Present Qualification: Bcom Present Status: Employed (Govt/Private)/ Unemployee

(Put a tick mark)

S. No.	Parameters	Poor	Average	Good	Very good	Excellent
1	College Building and Infrastructure					<input checked="" type="checkbox"/>
2	Library				<input checked="" type="checkbox"/>	
3	Academic Facilities					<input checked="" type="checkbox"/>
4	Quality of teaching					<input checked="" type="checkbox"/>
5	Skill enhancement training				<input checked="" type="checkbox"/>	
6	Sports and Games material			<input checked="" type="checkbox"/>		
7	Support from Administrative Staff				<input checked="" type="checkbox"/>	
8	Overall experience					<input checked="" type="checkbox"/>

E. Naveen Kumar

GOVERNMENT DEGREE COLLEGE, SHADNAGAR

Dist: Ranga Reddy – 509216 , TELANGANA STATE

(Affiliated to Palamuru University, Mahbubnagar)

Email: prl-gdc-sdnr-ce@telangana.gov.in

Mobile No: 9490333660



ALUMNI FEEDBACK ANALYSIS 2019-20

	Q1	Q2	Q3	Q4	Q5	Q6	Q7	Q8
Excellent	19	3	5	18	1	2	6	19
Very Good	1	15	11	2	16	10	12	1
Good	0	2	4	0	3	8	2	0
Average	0	0	0	0	0	0	0	0
Poor	0	0	0	0	0	0	0	0

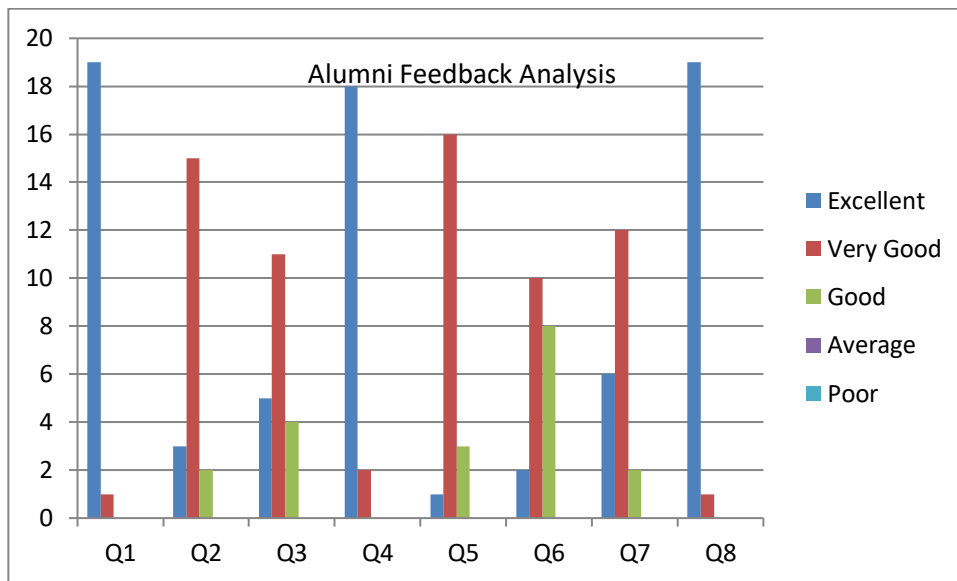

H. Sujatha
PRINCIPAL
Govt. Degree College
Shadnagar,
Ranga Reddy Dist.

GOVERNMENT DEGREE COLLEGE, SHADNAGAR

Dist: Ranga Reddy – 509216 , TELANGANA STATE

(Affiliated to Palamuru University, Mahbubnagar)



Email: prl-gdc-sdnr-ce@telangana.gov.in

Mobile No: 9963683249



Dr. M. SUJATHA
(PhD.)
Principal

ACTION TAKEN REPORT

ON

ALUMNI FEEDBACK ANALYSIS ON THE INSTITUTION FOR THE AY 2019-20

The following action was taken based on the ALUMNI FEEDBACK ANALYSIS submitted by the IQAC for the academic year 2019-20 as mentioned here under:

1. The teaching faculty were motivated to continue the same spirit in their teaching.
2. Laboratory facilities should be improved.
3. The faculty are asked to see students participate in sports and games.
4. To improve better infrastructure facilities.



M. Sujatha
PRINCIPAL
Govt. Degree College
Shadnagar,
Ranga Reddy Dist.

GOVERNMENT DEGREE COLLEGE, SHADNAGAR

(Affiliated to Palamuru University, Mahabubnagar)

TEACHER FEEDBACK ON THE INSTITUTION

Academic Year 2019 -2020

Respected Teacher, we would be thankful if you could spare some of your valuable time to fill up feedback form and give us your valuable feedback for further improvement of the college, 5 point rating scale. Pl. tick in the box

S.No.	Item	Rating				
		Excellent	Very Good	Good	Average	Poor
1	Administration of the institution		✓			
2	Admission Procedure		✓			
3	Fee structure		✓			
4	Classroom infrastructure	✓				
5	Faculty and Teaching Standards	✓				
6	Co.curricular and Extra Curricular activities		✓			
7	Laboratories and Equipment		✓			
8	Library facilities	✓				
9	Sports/Games/NSS/Social work		✓			
10	Overall impression on college	✓				



Signature of the Lecturer

GOVERNMENT DEGREE COLLEGE, SHADNAGAR

Dist: Ranga Reddy – 509216 , TELANGANA STATE

(Affiliated to Palamuru University, Mahbubnagar)

Email: prl-gdc-sdnr-ce@telangana.gov.in

Mobile No: 9490333660



TEACHER FEEDBACK ANALYSIS 2019-20

	Q1	Q2	Q3	Q4	Q5	Q6	Q7	Q8	Q9	Q10	TOTAL
Excellent	2	2	3	3	9	4	6	1	1	8	39
Very Good	10	9	9	8	3	8	6	7	11	4	75
Good	0	1	0	1	0	0	0	4	0	0	6
Average	0	0	0	0	0	0	0	0	0	0	0
Poor	0	0	0	0	0	0	0	0	0	0	0
Total	12	12	12	12	12	12	12	12	12	12	120

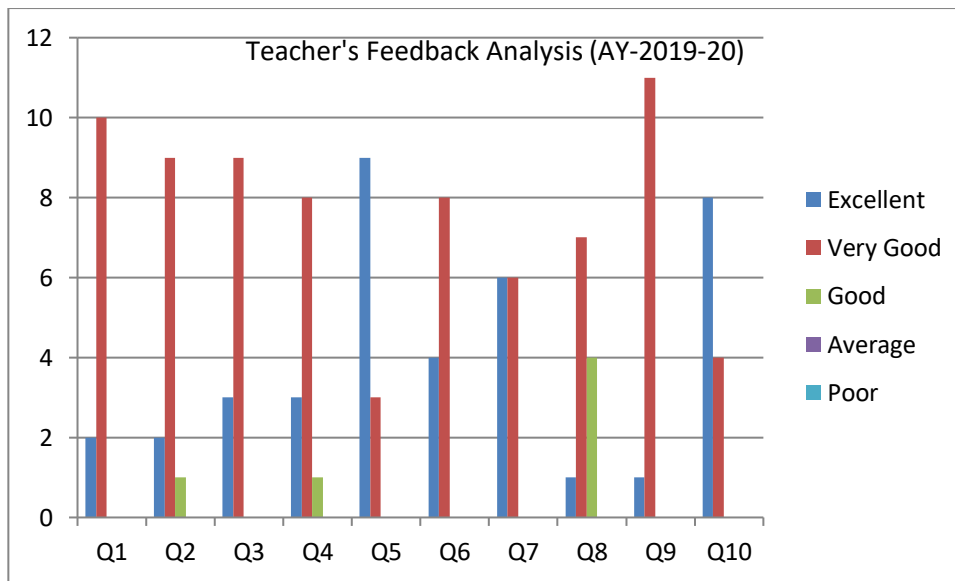

H. Sujatha
 PRINCIPAL
 Govt. Degree College
 Shadnagar,
 Ranga Reddy Dist.

GOVERNMENT DEGREE COLLEGE, SHADNAGAR

Dist: Ranga Reddy – 509216 , TELANGANA STATE

(Affiliated to Palamuru University, Mahbubnagar)

Email: prl-gdc-sdnr-ce@telangana.gov.in

Mobile No: 9963683249



Dr. M. SUJATHA
(PhD.)
Principal

ACTION TAKEN REPORT

ON

TEACHER FEEDBACK ANALYSIS ON THE INSTITUTION FOR THE AY 2019-20

Based on the TEACHER FEEDBACK ANALYSIS on the institution submitted by the IQAC- the following action was initiated.

1. The faculty are instructed to use ICT methods of teaching.
2. Congratulated the coordinator and non-teaching staff for successfully conducting admissions in a transparent manner.
3. The faculty are asked to widen the laboratory facilities.
4. The staff of the college are motivated to excel in all the areas.



M. Sujatha
PRINCIPAL
Govt. Degree College
Shadnagar,
Ranga Reddy Dist

GOVT. DEGREE COLLEGE, SHADNAGAR

STUDENT FEED BACK FORM ON INSTITUTION (2020-21)

* Required

1. Course *

Mark only one oval.

- B.A.
 B.Sc.
 B.Com

2. Year *

Mark only one oval.

- I Yr
 II Yr
 III
Yr

3. 1. College building and infrastructure *

Mark only one oval.

- Poor
 Average
 Good
 Very Good
 Excellent

4. 2. Library *

Mark only one oval.

- Poor
- Average
- Good
- Very Good
- Excellent

5. 3. Academic Facilities *

Mark only one oval.

- Poor
- Average
- Good
- Very Good
- Excellent

6. 4. Quality of teaching *

Mark only one oval.

- Poor
- Average
- Good
- Very Good
- Excellent

7. 5. Sports and Games material *

Mark only one oval.

- Poor
- Average
- Good
- Very Good
- Excellent

8. 6. Support from Administrative Staff *

Mark only one oval.

- Poor
- Average
- Good
- Very Good
- Excellent

9. 7. Availability of clean drinking water *

Mark only one oval.

- Poor
- Average
- Good
- Very Good
- Excellent

10. 8. Grievances /problems are redressed/resolved well in time *

Mark only one oval.

- Poor
- Average
- Good
- Very Good
- Excellent

11. 9. The functioning of placement cell/career guidance is satisfactory *

Mark only one oval.

- Poor
- Average
- Good
- Very Good
- Excellent

12. 10. Classrooms are clean and well maintained *

Mark only one oval.

- Poor
- Average
- Good
- Very Good
- Excellent

This content is neither created nor endorsed by Google.

Google Forms

GOVERNMENT DEGREE COLLEGE, SHADNAGAR

STUDENT FEED BACK ANALYSIS 2020-21

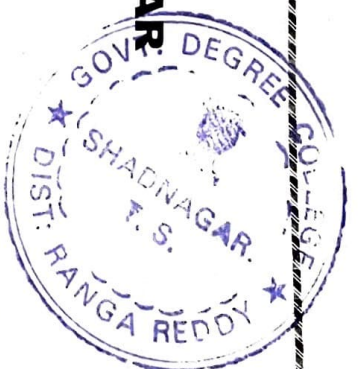

Q1	Q2	Q3	Q4	Q5	Q6	Q7	Q8	Q9	Q10
Very Good	Very Good	Very Good	Very Good	Very Good	Good	Good	Very Good	Very Good	Good
Poor	Poor	Poor	Excellent	Average	Excellent	Good	Poor	Good	Very Good
Excellent	Excellent	Excellent	Excellent	Excellent	Very Good	Excellent	Very Good	Very Good	Excellent
Excellent	Very Good	Good	Excellent	Good	Very Good	Excellent	Good	Excellent	Very Good
Excellent	Very Good	Excellent	Excellent	Very Good	Very Good	Good	Very Good	Very Good	Excellent
Very Good	Good	Very Good	Very Good	Good	Very Good	Excellent	Very Good	Good	Excellent
Very Good	Very Good	Very Good	Very Good	Very Good	Excellent	Very Good	Excellent	Very Good	Very Good
Good	Very Good	Excellent	Good	Very Good	Excellent	Very Good	Good	Excellent	Good
Good	Very Good	Excellent	Very Good	Good	Very Good	Excellent	Very Good	Good	Very Good
Very Good	Very Good	Good	Good	Very Good	Very Good	Good	Excellent	Very Good	Excellent
Very Good	Excellent	Very Good	Excellent	Excellent	Very Good	Good	Very Good	Excellent	Very Good
Very Good	Excellent	Good	Good	Very Good	Very Good	Good	Very Good	Very Good	Excellent
Excellent	Excellent	Excellent	Excellent	Excellent	Excellent	Excellent	Excellent	Very Good	Excellent
Very Good	Excellent	Good	Excellent	Good	Very Good	Excellent	Very Good	Good	Very Good
Good	Very Good	Very Good	Good	Good	Very Good	Excellent	Good	Very Good	Excellent
Good	Good	Good	Excellent	Very Good	Very Good	Good	Excellent	Very Good	Very Good

 Principal
 GOVT DEGREE COLLEGE
 SHADNAGAR
 Ranga Reddy Dist.

Very Good	Excellent	Good	Excellent	Very Good	Good	Excellent	Good	Very Good	Excellent
Very Good	Very Good	Very Good	Excellent	Excellent	Excellent	Excellent	Excellent	Very Good	Excellent
Very Good	Excellent	Very Good	Good	Very Good	Excellent	Very Good	Very Good	Excellent	Excellent
Good	Very Good	Excellent	Excellent	Very Good	Good	Excellent	Very Good	Excellent	Very Good
Very Good	Good	Excellent	Very Good	Excellent	Excellent	Very Good	Very Good	Excellent	Very Good
Good	Very Good	Excellent	Excellent	Very Good	Good	Excellent	Very Good	Very Good	Very Good
Very Good	Good	Very Good	Excellent	Good	Very Good	Excellent	Very Good	Good	Excellent
Excellent	Very Good	Good	Excellent	Very Good	Very Good	Excellent	Very Good	Very Good	Excellent
Excellent	Excellent	Excellent	Excellent	Very Good	Very Good	Excellent	Very Good	Very Good	Very Good
Very Good	Excellent	Excellent	Excellent	Excellent	Very Good	Excellent	Excellent	Excellent	Very Good
Excellent	Excellent	Excellent	Excellent	Excellent	Excellent	Excellent	Excellent	Excellent	Excellent
Very Good	Excellent	Excellent	Excellent	Excellent	Excellent	Excellent	Excellent	Excellent	Excellent
Very Good	Excellent	Excellent	Excellent	Excellent	Excellent	Excellent	Excellent	Excellent	Excellent
Excellent	Excellent	Excellent	Excellent	Excellent	Excellent	Excellent	Excellent	Excellent	Excellent
Very Good	Good	Excellent	Very Good	Excellent	Very Good	Very Good	Very Good	Very Good	Very Good
Excellent	Good	Excellent	Very Good	Excellent	Very Good	Very Good	Very Good	Very Good	Very Good
Good	Good	Excellent	Very Good	Excellent	Average	Very Good	Poor	Very Good	Poor
Good	Good	Good	Very Good	Good	Good	Very Good	Very Good	Good	Good
Excellent	Very Good	Excellent	Very Good	Excellent	Very Good	Very Good	Very Good	Excellent	Excellent

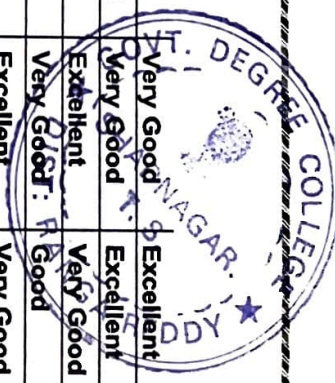

Good	Very Good	Excellent	Very Good	Excellent	Good	Very Good	Good	Very Good	Good	Very Good	Good	Very Good	Good	Very Good	Good	Very Good	Good	Very Good
Very Good	Very Good	Very Good	Very Good	Very Good	Good	Very Good	Very Good	Very Good	Good	Very Good	Very Good	Very Good	Good	Very Good	Very Good	Very Good	Good	Very Good
Excellent	Very Good	Excellent	Excellent	Excellent	Very Good	Very Good	Very Good	Excellent	Excellent	Very Good	Very Good	Very Good	Very Good	Very Good	Very Good	Very Good	Very Good	Very Good
Very Good	Good	Good	Average	Good	Good	Good	Good	Good	Good	Good	Good	Very Good	Very Good	Very Good	Very Good	Very Good	Very Good	Very Good
Very Good	Good	Good	Very Good	Good	Good	Good	Good	Good	Good	Good	Good	Good	Good	Good	Good	Good	Good	Good
Excellent	Very Good	Good	Very Good	Good	Good	Very Good	Very Good	Very Good	Very Good	Very Good	Very Good	Very Good	Very Good	Very Good	Very Good	Very Good	Very Good	Very Good
Good	Very Good	Very Good	Very Good	Very Good	Very Good	Very Good	Very Good	Very Good	Very Good	Very Good	Very Good	Very Good	Very Good	Very Good	Very Good	Very Good	Very Good	Very Good
Excellent	Very Good	Good	Good	Good	Very Good	Very Good	Very Good	Very Good	Very Good	Very Good	Very Good	Very Good	Very Good	Very Good	Very Good	Very Good	Very Good	Very Good
Excellent	Very Good	Excellent	Excellent	Excellent	Very Good	Very Good	Very Good	Very Good	Very Good	Very Good	Very Good	Very Good	Very Good	Very Good	Very Good	Very Good	Very Good	Very Good
Excellent	Very Good	Excellent	Excellent	Excellent	Very Good	Very Good	Very Good	Very Good	Very Good	Very Good	Very Good	Very Good	Very Good	Very Good	Very Good	Very Good	Very Good	Very Good
Good	Good	Very Good	Good	Good	Very Good	Very Good	Very Good	Very Good	Very Good	Very Good	Very Good	Very Good	Very Good	Very Good	Very Good	Very Good	Very Good	Very Good
Very Good	Good	Excellent	Good	Good	Very Good	Very Good	Very Good	Very Good	Very Good	Very Good	Very Good	Very Good	Very Good	Very Good	Very Good	Very Good	Very Good	Very Good
Excellent	Good	Excellent	Good	Excellent	Excellent	Excellent	Excellent	Excellent	Excellent	Excellent	Excellent	Excellent	Excellent	Excellent	Excellent	Excellent	Excellent	Excellent



Principal
GOVT. DEGREE COLLEGE
 SHADNAGAR
 Rangareddy Dist.
 Ranga

GOVT. DEGREE COLLEGE, SHADNAGAR

162 responses

Course

162 responses

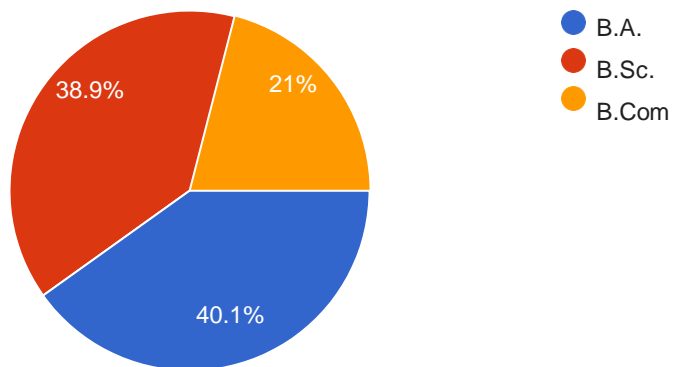

Year

162 responses

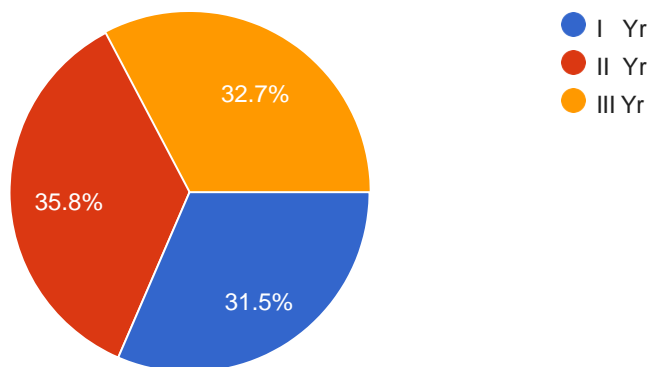

1. College building and infrastructure

162 responses

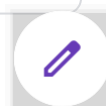
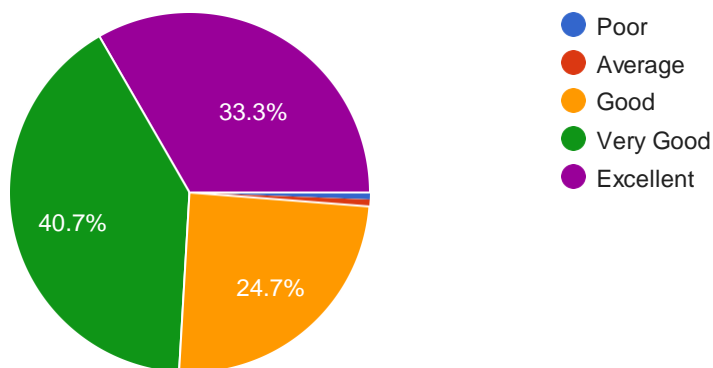

2. Library



162 responses

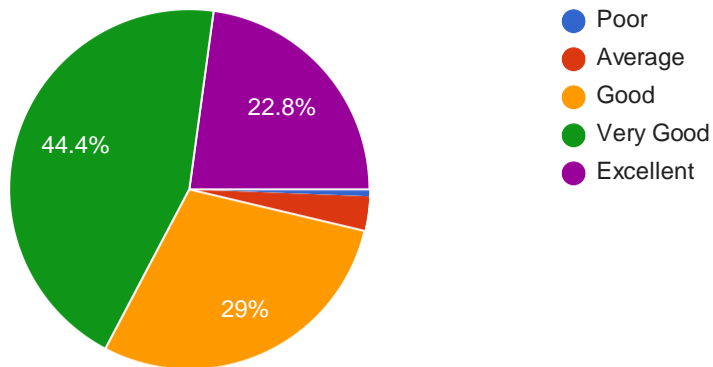

3. Academic Facilities



162 responses

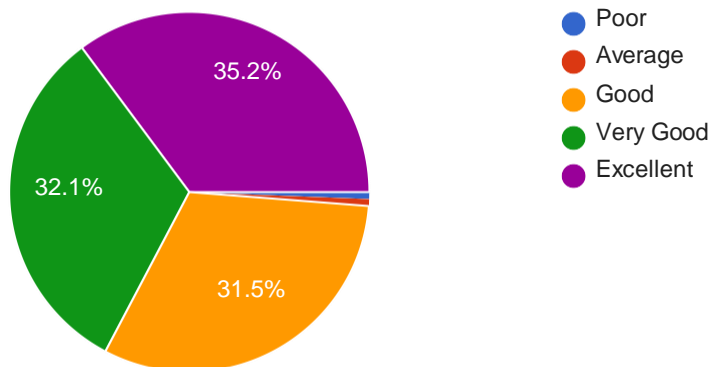

4. Quality of teaching



162 responses

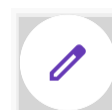
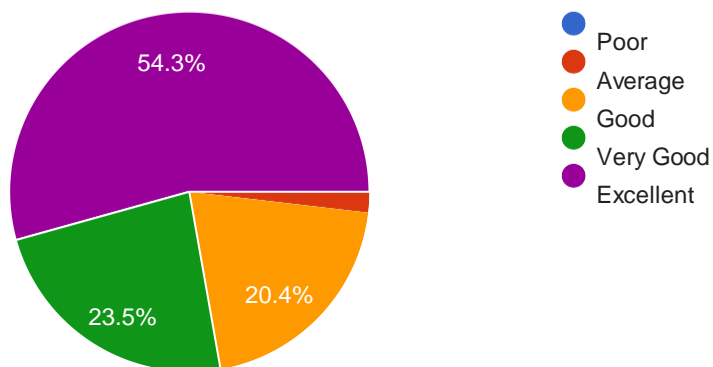

5. Sports and Games material



162 responses

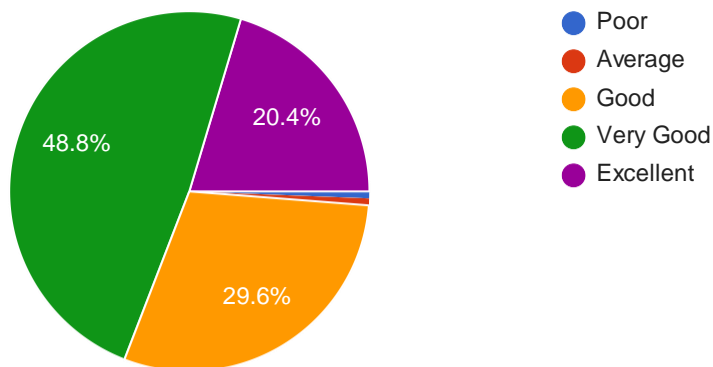

6. Support from Administrative Staff



162 responses

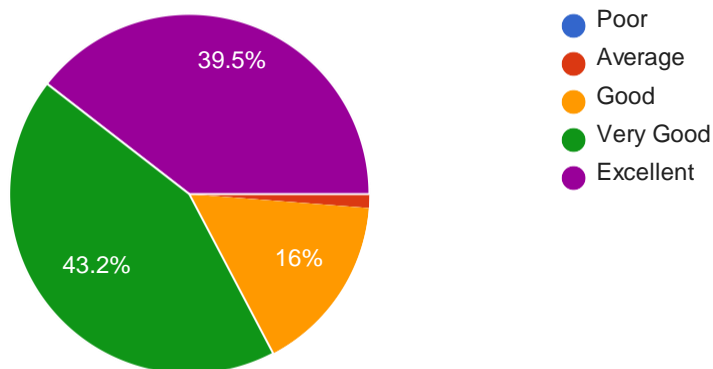

7. Availability of clean drinking water



162 responses

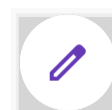
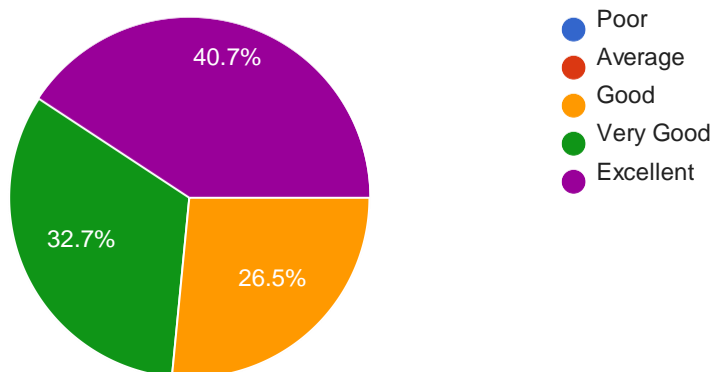

8. Grievances /problems are redressed/resolved well in time



162 responses

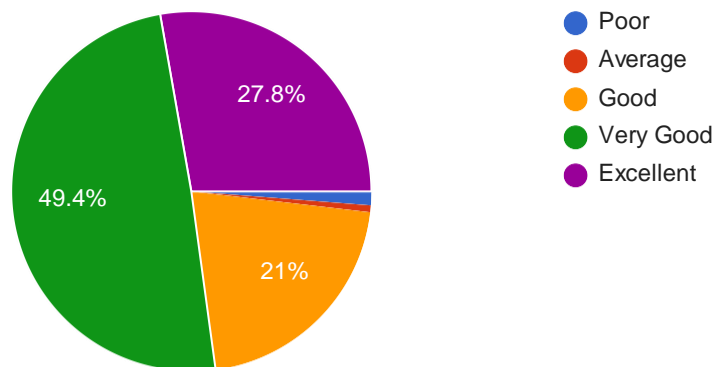

9. The functioning of placement cell/career guidance is satisfactory



162 responses

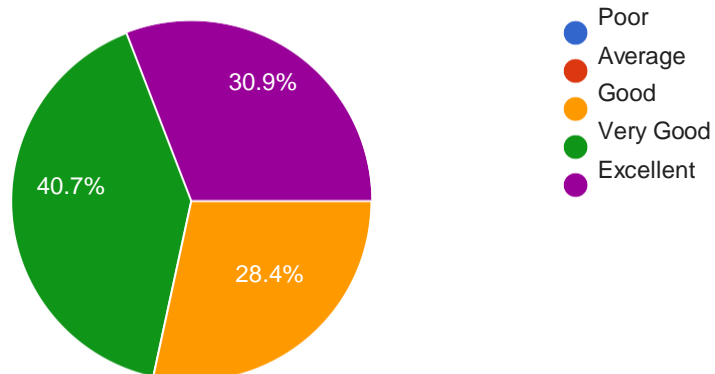

10. Classrooms are clean and well maintained



162 responses

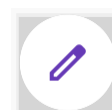
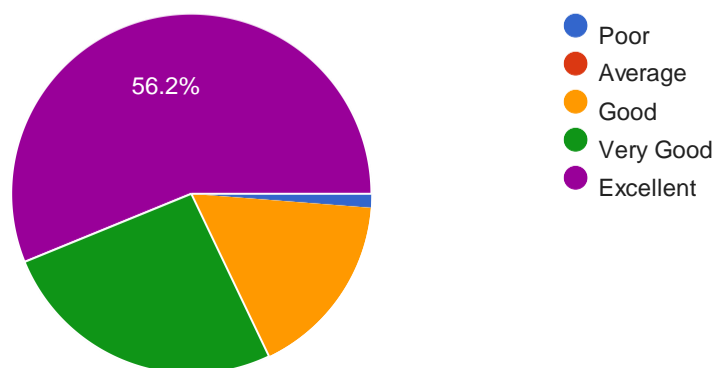

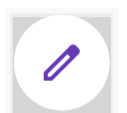

GOVERNMENT DEGREE COLLEGE, SHADNAGAR

Dist: Ranga Reddy – 509216 , TELANGANA STATE

(Affiliated to Palamuru University, Mahbubnagar)



Email: prl-gdc-sdnr-ce@telangana.gov.in

Mobile No: 9490333660



G. BHANU PRAKASH
(M.Phil, SET)
Principal (FAC)

ACTION TAKEN REPORT

ON

STUDENT FEEDBACK ANALYSIS ON THE INSTITUTION FOR THE AY 2020-21

Based on the STUDENT FEEDBACK ANALYSIS submitted by the IQAC, the following action was taken for the all-round development of students

1. Congratulated all the faculty for conducting online classes during the pandemic to complete the syllabus to prepare the students to face semester exams.
2. Congratulated the faculty for implementing online teaching, ICT methods.
3. The faculty are motivated to rededicate for the quality enhancement.
4. The faculty are asked to conduct certificate courses.



PRINCIPAL
Govt. Degree College
Shadnagar,
Ranga Reddy Dist.

GOVT. DEGREE COLLEGE, SHADNAGAR

Ranga Reddy Dist. Telangana State

PARENTS FEED BACK FORM

Name of the Parent:- M. Lakshmi

[2020-21]

Name of the student:- M. Lakshmi

Course: B.A./B.Sc./B.Com

Regd. No.: 18038067141003

(Put a tick mark)

S. No.	Parameters	Poor	Average	Good	Very good	Excellent
1	Ambience of the college with respect to the facilities given to your wards.					✓
2	College environment for the overall development of your ward.			✓		
3	Enough exposure to your ward as far as career orientation is concerned.			✓		
4	Faculty available in the subjects for effective teaching.					✓
5	Availability and access of authorities regarding any queries.				✓	
6	Communication at the college end regarding the regular performance of your ward.				✓	
7	Your overall experience on college					✓

(Signature)

Sign. of the Parent

GOVERNMENT DEGREE COLLEGE, SHADNAGAR

(Affiliated to Palamuru University, Mahbubnagar)

PARENTS FEEDBACK ANALYSIS 2020-21

	Q1	Q2	Q3	Q4	Q5	Q6	Q7
Excellent	18	2	1	19	1	1	19
Very Good	2	15	5	1	7	15	1
Good	0	3	14	0	12	4	0
Average	0	0	0	0	0	0	0
Poor	0	0	0	0	0	0	0

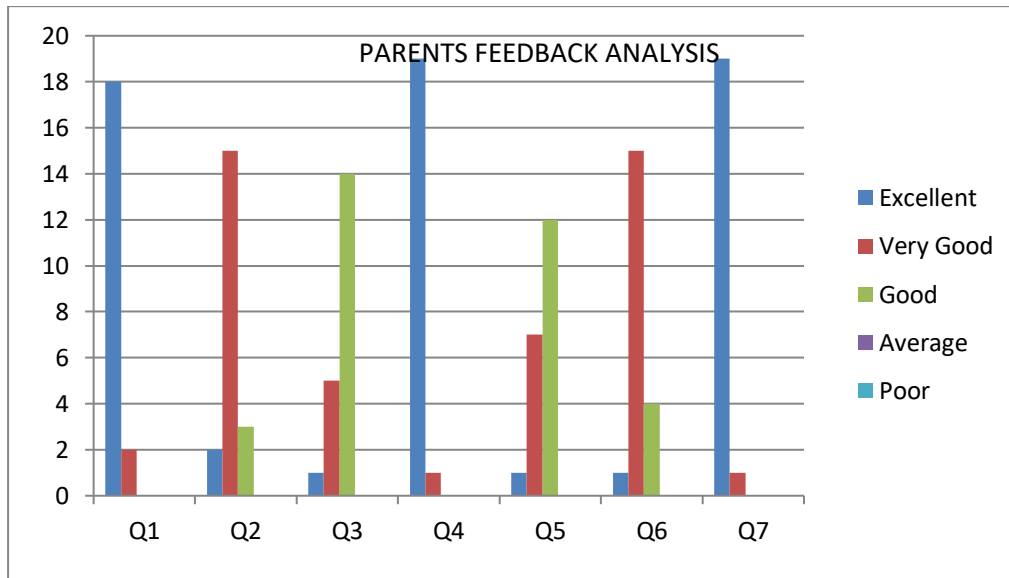

[Signature]
PRINCIPAL
 Govt. Degree College
 Shadnagar,
 Ranga Reddy Dist.

GOVERNMENT DEGREE COLLEGE, SHADNAGAR

Dist: Ranga Reddy – 509216 , TELANGANA STATE

(Affiliated to Palamuru University, Mahbubnagar)



Email: prl-gdc-sdnr-ce@telangana.gov.in

Mobile No: 9490333660



G. BHANU PRAKASH
(M.Phil, SET)
Principal (FAC)

ACTION TAKEN REPORT

ON

PARENT FEEDBACK ANALYSIS ON THE INSTITUTION FOR THE AY 2020-21

Based on the PARENT FEEDBACK ANALYSIS submitted by the IQAC, the following action plan has been taken.

1. The faculty have been congratulated for their consistent efforts to improve the quality of teaching to students.
2. The faculty are motivated to continue the same spirit and inculcate ICT teaching methods.
3. The faculty have been congratulated for effective teaching and completing the syllabus as per the schedule.
4. The faculty are congratulated for conducting certificate courses/add on courses and motivated all the faculty to continue the same.



PRINCIPAL
Govt. Degree College
Shadnagar,
Ranga Reddy Dist.

GOVT. DEGREE COLLEGE, SHADNAGAR

Ranga Reddy Dist. Telangana State

2020-21

ALUMNI FEED BACK FORM

Name (Optional):- J. Mahalaemi

Course: BSc(BZ) (B.A./B.Sc./B.Com) Period of study:- 2014-2018.

Present Qualification: BSc (BZC) Present Status: Employed (Govt/Private)/ Unemployee

(Put a tick mark)

S. No.	Parameters	Poor	Average	Good	Very good	Excellent
1	College Building and Infrastructure					✓
2	Library			✓		
3	Academic Facilities				✓	
4	Quality of teaching					✓
5	Skill enhancement training				✓	
6	Sports and Games material			✓		
7	Support from Administrative Staff				✓	
8	Overall experience					✓

J. Mahalaemi

GOVERNMENT DEGREE COLLEGE, SHADNAGAR

Dist: Ranga Reddy – 509216 , TELANGANA STATE

(Affiliated to Palamuru University, Mahbubnagar)



Email: prl-gdc-sdnr-ce@telangana.gov.in

Mobile No: 9490333660



ALUMNI FEEDBACK ANALYSIS 2020-21

	Q1	Q2	Q3	Q4	Q5	Q6	Q7	Q8
Excellent	16	0	4	17	3	1	1	20
Very Good	4	14	9	3	11	14	5	0
Good	0	6	7	0	6	5	14	0
Average	0	0	0	0	0	0	0	0
Poor	0	0	0	0	0	0	0	0

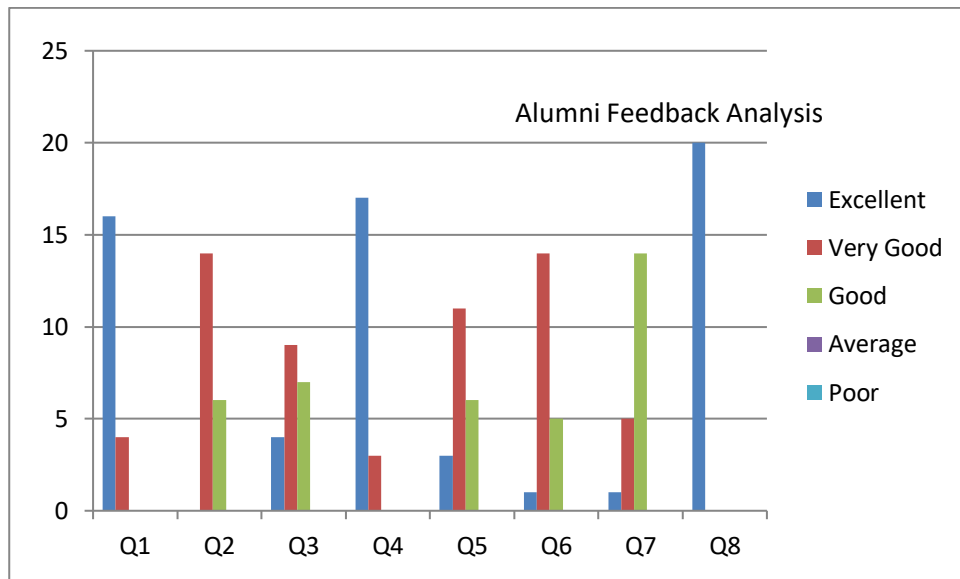

PRINCIPAL
Govt. Degree College
Shadnagar,
Ranga Reddy n.

GOVERNMENT DEGREE COLLEGE, SHADNAGAR

Dist: Ranga Reddy – 509216 , TELANGANA STATE

(Affiliated to Palamuru University, Mahbubnagar)



Email: prl-gdc-sdnr-ce@telangana.gov.in

Mobile No: 9490333660



G. BHANU PRAKASH
(M.Phil, SET)
Principal (FAC)

ACTION TAKEN REPORT

ON

ALUMNI FEEDBACK ANALYSIS ON THE INSTITUTION FOR THE AY 2020-21

The following action was taken based on the ALUMNI FEEDBACK ANALYSIS submitted by the IQAC for the academic year 2019-20 as mentioned here under:

1. Congratulated the admission work.
2. Congratulated the faculty for their innovative methods in teaching during the pandemic.
3. Certificate courses and add on courses to be conducted.



PRINCIPAL
Govt. Degree College
Shadnagar,
Ranga Reddy Dist.

GOVERNMENT DEGREE COLLEGE, SHADNAGAR

(Affiliated to Palamuru University, Mahabubnagar)

TEACHER FEEDBACK ON THE INSTITUTION

Academic Year 2020-2021

Respected Teacher, we would be thankful if you could spare some of your valuable time to fill up feedback form and give us your valuable feedback for further improvement of the college, 5 point rating scale. Pl. tick in the box

S.No.	Item	Rating				
		Excellent	Very Good	Good	Average	Poor
1	Administration of the institution	✓				
2	Admission Procedure	✓				
3	Fee structure		✓			
4	Classroom infrastructure	✓				
5	Faculty and Teaching Standards	✓				
6	Co.curricular and Extra Curricular activities	✓				
7	Laboratories and Equipment			✓		
8	Library facilities	✓				
9	Sports/Games/NSS/Social work		✓			
10	Overall impression on college	✓				



Signature of the Lecturer

GOVERNMENT DEGREE COLLEGE, SHADNAGAR

Dist: Ranga Reddy – 509216 , TELANGANA STATE

(Affiliated to Palamuru University, Mahbubnagar)

Email: prl-gdc-sdnr-ce@telangana.gov.in

Mobile No: 9490333660



TEACHER'S FEEDBACK ANALYSIS 2020-21

	Q1	Q2	Q3	Q4	Q5	Q6	Q7	Q8	Q9	Q10	TOTAL
Excellent	3	3	3	9	8	6	2	2	2	7	45
Very Good	9	8	8	2	4	5	5	6	10	5	62
Good	0	1	1	1	0	1	5	2	0	0	11
Average	0	0	0	0	0	0	0	2	0	0	2
Poor	0	0	0	0	0	0	0	0	0	0	0
Total	12	12	12	12	12	12	12	12	12	12	120

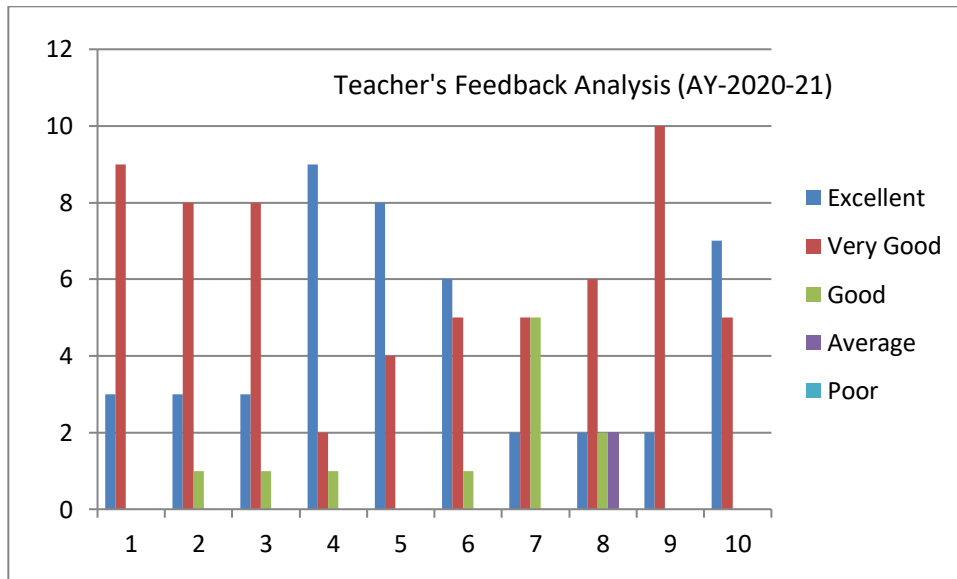

[Signature]
PRINCIPAL
 Govt. Degree College
 Shadnagar,
 Ranga Reddy Dist.

GOVERNMENT DEGREE COLLEGE, SHADNAGAR

Dist: Ranga Reddy – 509216 , TELANGANA STATE

(Affiliated to Palamuru University, Mahbubnagar)



Email: prl-gdc-sdnr-ce@telangana.gov.in

Mobile No: 9490333660



G. BHANU PRAKASH
(M.Phil, SET)
Principal (FAC)

ACTION TAKEN REPORT

ON

TEACHER FEEDBACK ANALYSIS ON THE INSTITUTION FOR THE AY 2020-21

Based on the TEACHER FEEDBACK ANALYSIS on the institution submitted by the IQAC- the following action was initiated.

1. Congratulated the faculty for successfully implementing an online platform to teach the students (zoom) during the pandemic.
2. Due to pandemic, certain extra curricular activities could not be conducted. However, a few co-curricular activities are conducted through online platforms.
3. Teaching staff are asked to make video lessons to be utilised by the students.



PRINCIPAL
Govt. Degree College
Shadnagar,
Ranga Reddy Dist.

GOVT. DEGREE COLLEGE, SHADNAGAR

STUDENT FEED BACK FORM ON INSTITUTION (2021-22)

* Required

1. Course *

Mark only one oval.

- B.A.
 B.Sc.
 B.Com

2. Year *

Mark only one oval.

- I Yr
 II Yr
 III
Yr

3. 1. College building and infrastructure *

Mark only one oval.

- Poor
 Average
 Good
 Very Good
 Excellent

4. 2. Library *

Mark only one oval.

- Poor
- Average
- Good
- Very Good
- Excellent

5. 3. Academic Facilities *

Mark only one oval.

- Poor
- Average
- Good
- Very Good
- Excellent

6. 4. Quality of teaching *

Mark only one oval.

- Poor
- Average
- Good
- Very Good
- Excellent

7. 5. Sports and Games material *

Mark only one oval.

- Poor
- Average
- Good
- Very Good
- Excellent

8. 6. Support from Administrative Staff *

Mark only one oval.

- Poor
- Average
- Good
- Very Good
- Excellent

9. 7. Availability of clean drinking water *

Mark only one oval.

- Poor
- Average
- Good
- Very Good
- Excellent

10. 8. Grievances /problems are redressed/resolved well in time *

Mark only one oval.

- Poor
- Average
- Good
- Very Good
- Excellent

11. 9. The functioning of placement cell/career guidance is satisfactory *

Mark only one oval.

- Poor
- Average
- Good
- Very Good
- Excellent

12. 10. Classrooms are clean and well maintained *

Mark only one oval.

- Poor
- Average
- Good
- Very Good
- Excellent

This content is neither created nor endorsed by Google.

Google Forms

GOVT. DEGREE COLLEGE, SHADNAGAR

170 responses

[Publish analytics](#)

Course



170 responses

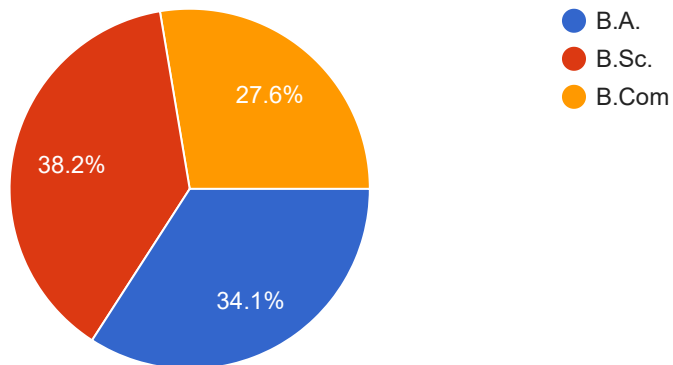

Year



170 responses

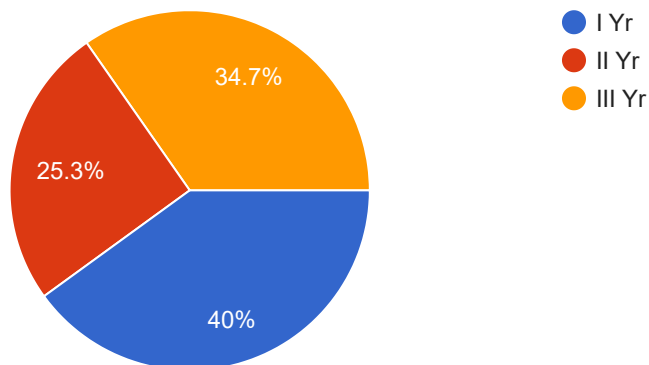

1. College building and infrastructure



170 responses

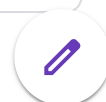
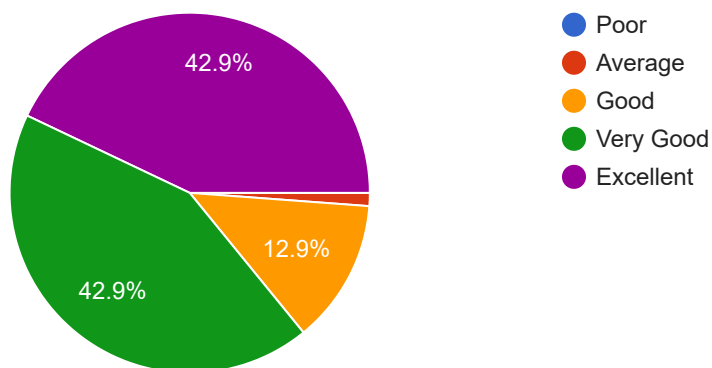

2. Library



170 responses

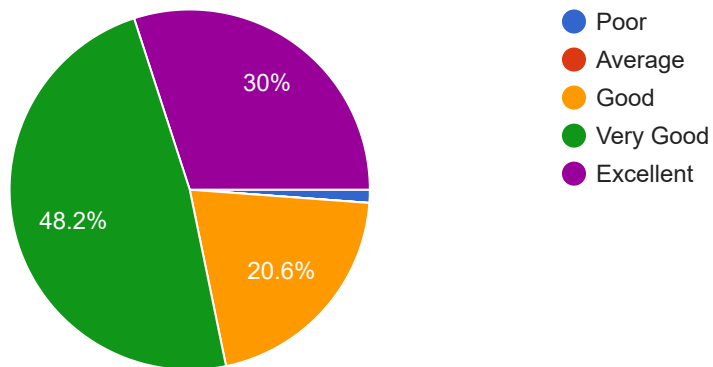

3. Academic Facilities



170 responses

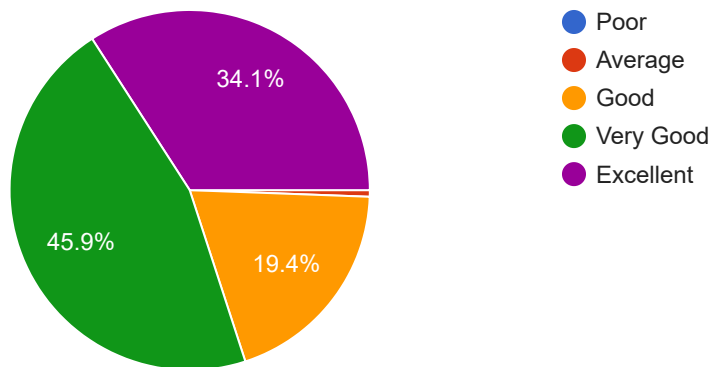

4. Quality of teaching



170 responses

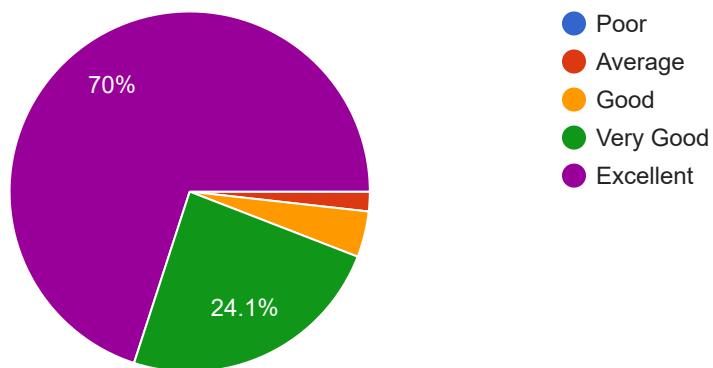

5. Sports and Games material



170 responses

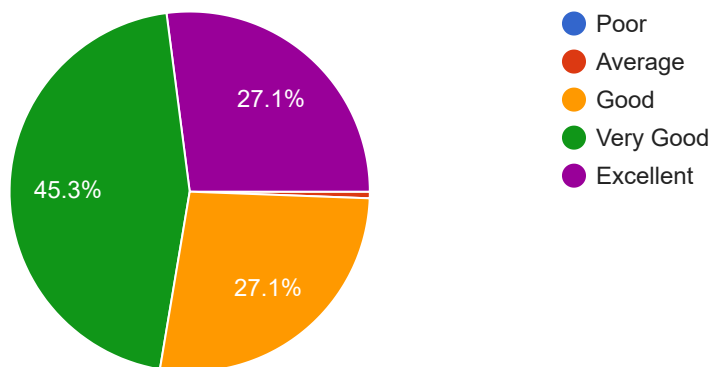

6. Support from Administrative Staff



170 responses

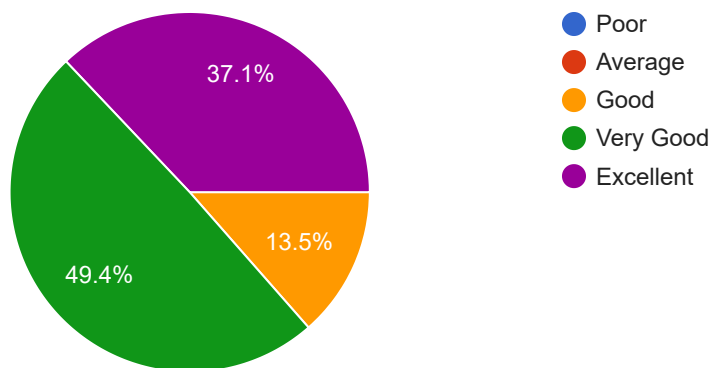

7. Availability of clean drinking water



170 responses

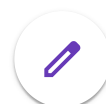
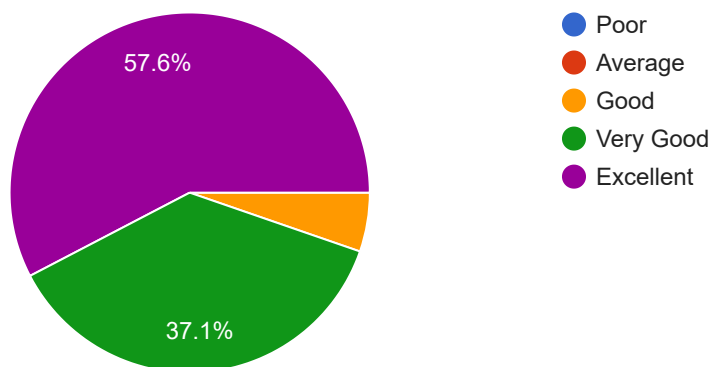

8. Grievances /problems are redressed/resolved well in time



170 responses

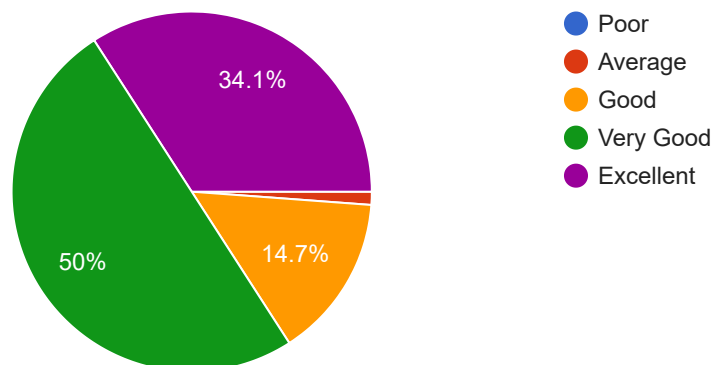

9. The functioning of placement cell/career guidance is satisfactory



170 responses

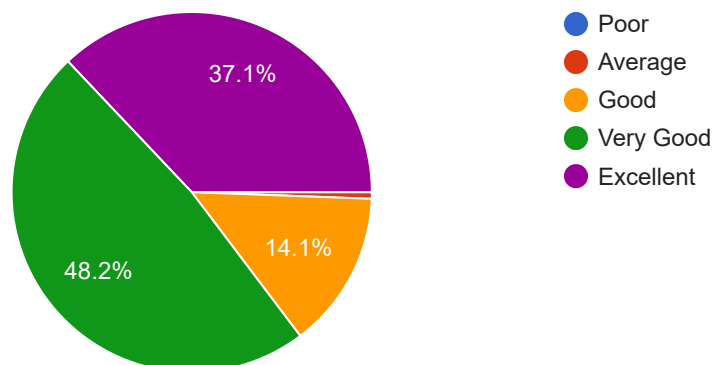

10. Classrooms are clean and well maintained



170 responses

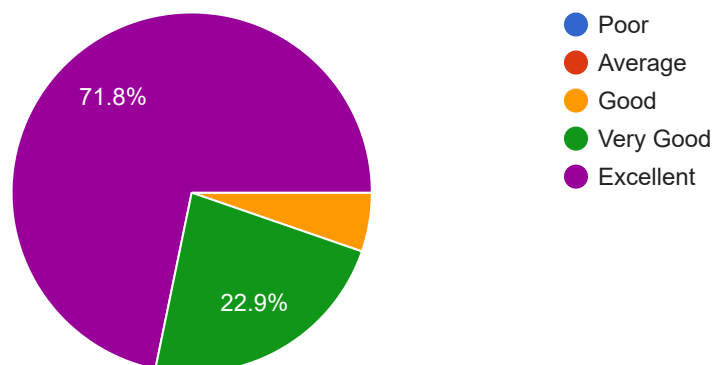

This content is neither created nor endorsed by Google. [Report Abuse](#) - [Terms of Service](#) - [Privacy Policy](#).

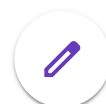



GOVERNMENT DEGREE COLLEGE, SHADNAGAR

Dist: Ranga Reddy – 509216 , TELANGANA STATE

(Affiliated to Palamuru University, Mahbubnagar)



Email: prl-gdc-sdnr-ce@telangana.gov.in

Mobile No: 9490333660



G. BHANU PRAKASH
(M.Phil, SET)
Principal (FAC)

ACTION TAKEN REPORT

ON

STUDENT FEEDBACK ANALYSIS ON THE INSTITUTION FOR THE AY 2021-22

Based on the STUDENT FEEDBACK ANALYSIS submitted by the IQAC- the following action was taken and initiated

1. The faculty are congratulated for discharging their duties perfectly.
2. Congratulated the placement cell for conducting mega job mela successfully.
3. The faculty are congratulated for conducting certificate courses.
4. The faculty are motivated to continue the same spirit for the following years.



PRINCIPAL
Govt. Degree College
Shadnagar,
Ranga Reddy Dist.

GOVT. DEGREE COLLEGE, SHADNAGAR

Ranga Reddy Dist. Telangana State

PARENTS FEED BACK FORM

Name of the Parent:- Narsimulu. [2021-22]

Name of the student:- G. Manasa.

Course:- B.com (B.A./B.Sc./B.Com); Regd. No.:- 20233067445006

(Put a tick mark)

S. No.	Parameters	Poor	Average	Good	Very good	Excellent
1	Ambience of the college with respect to the facilities given to your wards.					✓
2	College environment for the overall development of your ward.				✓	
3	Enough exposure to your ward as far as career orientation is concerned.			✓		
4	Faculty available in the subjects for effective teaching.					✓
5	Availability and access of authorities regarding any queries.			✓		
6	Communication at the college end regarding the regular performance of your ward.				✓	
7	Your overall experience on college					✓

Narsimulu.

Sign. of the Parent:

GOVERNMENT DEGREE COLLEGE, SHADNAGAR

(Affiliated to Palamuru University, Mahbubnagar)

PARENTS FEEDBACK ANALYSIS 2021-22

	Q1	Q2	Q3	Q4	Q5	Q6	Q7
Excellent	18	2	0	19	1	1	20
Very Good	2	9	6	1	7	15	0
Good	0	9	14	0	12	4	0
Average	0	0	0	0	0	0	0
Poor	0	0	0	0	0	0	0

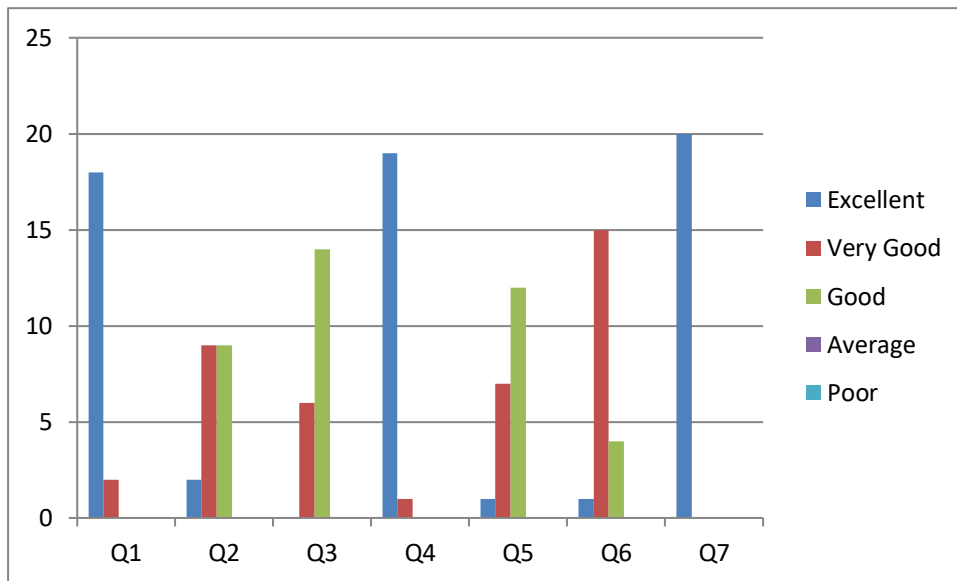

[Signature]
PRINCIPAL
Govt. Degree College
Shadnagar.
Ranga Reddy Dist.

GOVERNMENT DEGREE COLLEGE, SHADNAGAR

Dist: Ranga Reddy – 509216 , TELANGANA STATE

(Affiliated to Palamuru University, Mahabubnagar)

Email: prl-gdc-sdnr-ce@telangana.gov.in Mobile No: 9490333660



G. BHANU PRAKASH
(M.Phil, SET)
Principal (FAC)

ACTION TAKEN REPORT

ON

PARENT FEEDBACK ANALYSIS ON THE INSTITUTION FOR THE AY 2021-22

Based on the PARENT FEEDBACK ANALYSIS submitted by the IQAC, the following action plan has been initiated.

1. The faculty are motivated to improve more and more in all aspects in their teaching and evaluation methods.
2. The faculty is motivated to conduct more certificate courses.
3. The concerned faculty are asked to conduct more job drives.
4. Overall encouragement is given to improve further and implement betterment in the coming year.



PRINCIPAL
Govt. Degree College
Shadnagar,
Ranga Reddy Dist.

GOVT. DEGREE COLLEGE, SHADNAGAR

Ranga Reddy Dist. Telangana State

2021-22

ALUMNI FEED BACK FORM

Name (Optional):- B. Naveen

Course: B. A. (B.A./B.Sc./B.Com) Period of study:- 2017 - 2020

Present Qualification: P.G. (Telugu) Present Status: Employed (Govt/Private)/ Unemployee

(Put a tick mark)

S. No.	Parameters	Poor	Average	Good	Very good	Excellent
1	College Building and Infrastructure					
2	Library					✓
3	Academic Facilities				✓	
4	Quality of teaching				✓	
5	Skill enhancement training					✓
6	Sports and Games material			✓		
7	Support from Administrative Staff				✓	
8	Overall experience				✓	✓

B. Naveen

GOVERNMENT DEGREE COLLEGE, SHADNAGAR

Dist: Ranga Reddy – 509216 , TELANGANA STATE

(Affiliated to Palamuru University, Mahbubnagar)



Email: prl-gdc-sdnr-ce@telangana.gov.in

Mobile No: 9490333660



ALUMNI FEEDBACK ANALYSIS 2021-22

	Q1	Q2	Q3	Q4	Q5	Q6	Q7	Q8
Excellent	20	1	0	20	2	0	1	20
Very Good	0	14	12	0	13	8	12	0
Good	0	5	8	0	5	12	7	0
Average	0	0	0	0	0	0	0	0
Poor	0	0	0	0	0	0	0	0

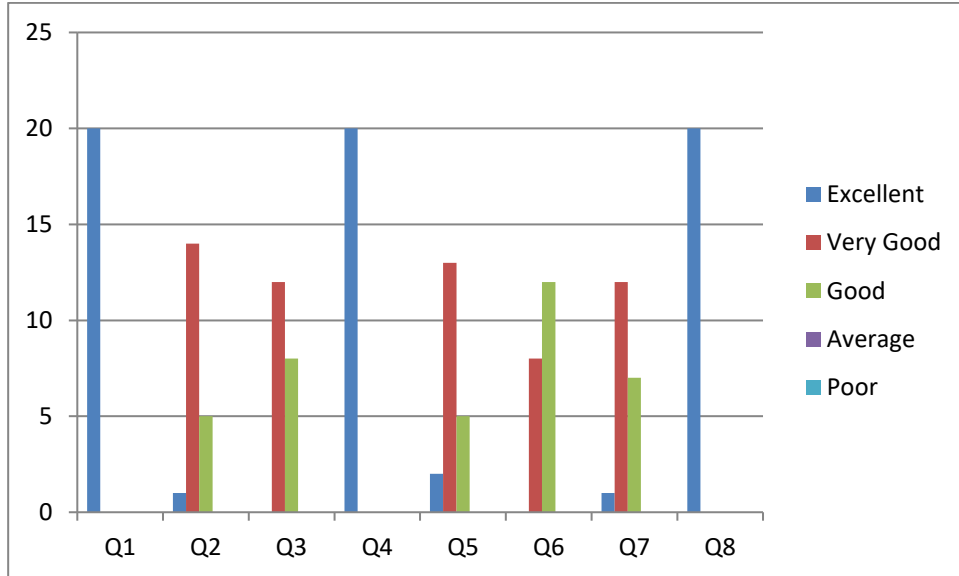

PRINCIPAL
Govt. Degree College
Shadnagar,
Ranga Reddy Dist.

GOVERNMENT DEGREE COLLEGE, SHADNAGAR

Dist: Ranga Reddy – 509216 , TELANGANA STATE

(Affiliated to Palamuru University, Mahbubnagar)



Email: prl-gdc-sdnr-ce@telangana.gov.in

Mobile No: 9490333660



G. BHANU PRAKASH
(M.Phil, SET)
Principal (FAC)

ACTION TAKEN REPORT

ON

ALUMNI FEEDBACK ANALYSIS ON THE INSTITUTION FOR THE AY 2021-22

The following action was taken based on the ALUMNI FEEDBACK ANALYSIS submitted by the IQAC for the academic year 2019-20 as mentioned here under:

1. The faculty were congratulated for providing safe drinking water by installing RO plant.
2. Congratulated the non-teaching staff for conducting admissions in a transparent way.
3. Congratulated the faculty for improving results.



PRINCIPAL
Govt. Degree College
Shadnagar,
Ranga Reddy Dist.

GOVERNMENT DEGREE COLLEGE, SHADNAGAR

(Affiliated to Palamuru University, Mahabubnagar)

TEACHER FEEDBACK ON THE INSTITUTION

Academic Year 2021-2022

Respected Teacher, we would be thankful if you could spare some of your valuable time to fill up feedback form and give us your valuable feedback for further improvement of the college, 5 point rating scale. Pl. tick in the box

S.No.	Item	Rating				
		Excellent	Very Good	Good	Average	Poor
1	Administration of the institution		✓			
2	Admission Procedure			✓		
3	Fee structure		✓			
4	Classroom infrastructure			✓		
5	Faculty and Teaching Standards		✓			
6	Co.curricular and Extra Curricular activities			✓		
7	Laboratories and Equipment			✓		
8	Library facilities			✓		
9	Sports/Games/NSS/Social work		✓			
10	Overall impression on college		✓			

Signature of the Lecturer

GOVERNMENT DEGREE COLLEGE, SHADNAGAR

Dist: Ranga Reddy – 509216 , TELANGANA STATE

(Affiliated to Palamuru University, Mahbubnagar)

Email: prl-gdc-sdnr-ce@telangana.gov.in

Mobile No: 9490333660



TEACHER'S FEEDBACK ANALYSIS 2021-22

	Q1	Q2	Q3	Q4	Q5	Q6	Q7	Q8	Q9	Q10	Total
Excellent	7	1	2	7	9	8	0	1	4	7	46
Very Good	7	9	8	6	5	5	7	7	9	7	70
Good	0	4	4	1	0	1	6	5	1	0	22
Average	0	0	0	0	0	0	1	1	0	0	2
Poor	0	0	0	0	0	0	0	0	0	0	0
Total	14	14	14	14	14	14	14	14	14	14	140

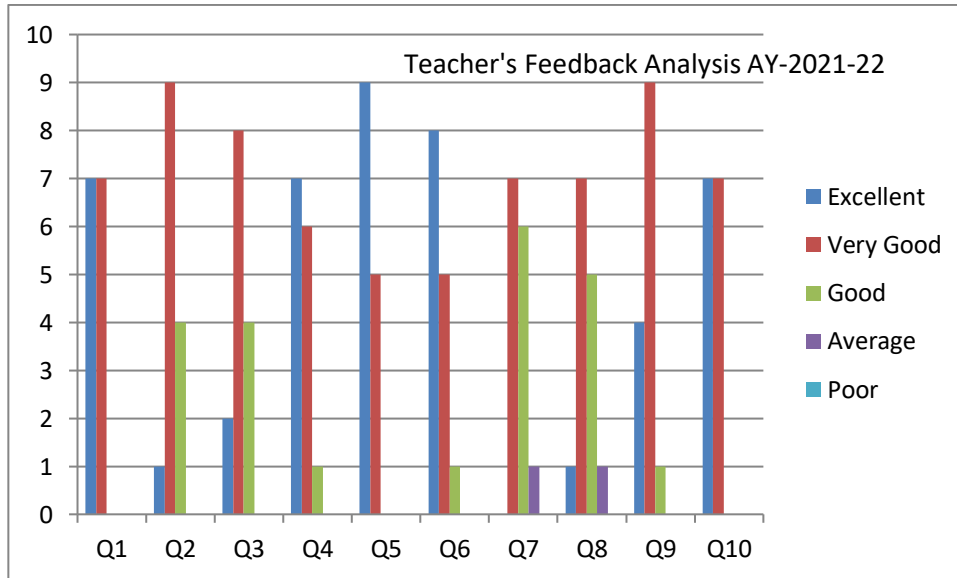

[Signature]
PRINCIPAL
 Govt. Degree College
 Shadnagar,
 Ranga Reddy Dist.

GOVERNMENT DEGREE COLLEGE, SHADNAGAR

Dist: Ranga Reddy – 509216 , TELANGANA STATE

(Affiliated to Palamuru University, Mahbubnagar)



Email: prl-gdc-sdnr-ce@telangana.gov.in

Mobile No: 9490333660



G. BHANU PRAKASH
(M.Phil, SET)
Principal (FAC)

ACTION TAKEN REPORT

ON

TEACHER FEEDBACK ANALYSIS ON THE INSTITUTION FOR THE AY 2021-22

Based on the TEACHER FEEDBACK ANALYSIS on the institution submitted by the IQAC- the following action was initiated.

1. Congratulated the teaching and non-teaching faculty for their hard work in improving the admissions.
2. Congratulated the faculty for using online platforms besides offline in teaching.
3. The faculty were congratulated for using ICT facilities and also making video lessons available for the students..
4. The staff are motivated to continue the same spirit in the coming years.



PRINCIPAL
Govt. Degree College
Shadnagar,
Ranga Reddy Dist.