

FIELD PROJECT

TOPIC : ENROLMENT OF STUDENTS IN GOVT SCHOOL

Under the supervision of

Sri. P SRIKANTH

DEPT. OF STATISTICS



Project Work done by:-

- | | |
|-----------------------------------|---------------------------------|
| 1 . B.SHIVAJI 6028-19-467-001 | |
| 2 . V.SRIDHAR 6028-19-467-007 | 8.ADIBA 6028-19-468-001 |
| 3.M.BHAVANI 6028-19-467-003 | 9. T.SUBHARANI 6028-19-468-048 |
| 4. M.KALYANI 6028-19-467-004 | 10.CH.SWATHI 6028-19-468-501 |
| 5. G.PRAVEEN KUAR 6028-19-467-005 | 11.M.MANEESHA 6028-19-468-506 |
| 6. U.RUCHITHA 6028-19-46-006 | 12. M.SPANDANA 6028-19-468-039 |
| 7. S.PRAVEEN 6028-19-468-045 | 13. G.VIKRANTHI 6028-19-468-024 |

GOVT. DEGREE COLLEGE, MEDAK

CERTIFICATE

This is to certify that the following student Field project titled “ENROLMENT OF STUDENTS IN GOVT SCHOOL” with reference to Medak M.E.O research work carried out by Govt. Degree College, Medak, B.Sc (MScs) 3rdyear Students under my supervision.

1.P SRIKANTH
(PROJECT SUPERVISOR)

ACKNOWLEDGEMENT

Working on this field project has been a challenging experience for all of us. We wish to express our deep sense of gratitude to our project supervisor Sri. **P SRIKANTH**. Lecturers in Statistics, Dept. of Statistics , GDC, Medak. We also gratefully acknowledge the encouragement, advices and significant comments received from senior and experienced faculty in the Dept. of Statistics. GDC, Medak Particularly **1. .J. Pashupathi Sharma 2. T. Gnaneshwar** We thank them for their support and encouragement. We thank all the respondents who took the initiative, gave time to provide the requisite responses and feedback for the questionnaire administered. We express our sincere thanks to our **Principal Dr.A.SUDHAKAR Sir** for giving extremely useful perspectives of research in spite of their busy schedule.

INTRODUCTION

The government of TELANGANA is providing free education till X standard along with free uniforms, books, mid day meal and scholarships so that students could get better education. Since independence better education has been given by government of India and literacy rate has also increased. In spite of giving better education and so many facilities, the enrolment in government schools is still decreasing year.

The parents of students are not taking their interest in government schools and they prefer private schools for the education of their children. In view of this, it was thought worthwhile to study the enrolment trends from class I to X and total enrolment over the last 5 years in government schools Medak Town at elementary level. This study will help to know the enrolment status in Medak Town from the last five years and perception of teachers and parents about the declining enrolment in Government schools.

This study will help those people who ensure the importance of government schools. The results of present study will be helpful to give suggestions to teachers and parents to increase enrolment rate in government schools.

OBJECTIVES OF THE STUDY

1. One of the objectives of the study is to study the enrolment trend from class I to X and total enrolment over the last 5 years in government schools in Medak Town. It was found that the enrolment is declining from the year 2014 to 2020 continuously in case of boys and girls from class I to class X in government schools at elementary level. And it was also found that enrolment is increasing in private schools of Medak from the year 2014 to 2020 continuously in case of boys and girls from class I to class X in private schools at elementary level

2. The second objective of the study is to find out the reasons for declining enrolment rate of children in government schools at elementary level as perceived by government school teachers. The government school teachers were asked to fill the questionnaire regarding the reasons for declining enrolment rate of children in government schools at elementary level. Majority of teachers teaching in government schools expressed that vacancies of teachers are not filled timely, transfer of teachers during mid-session, working parents admit their child at the age of 3 years in private schools, more age of admission in government schools and nonavailability of fourth class workers and security guards are the reasons for declining rate of enrolment of children in government schools at elementary level

STUDENTS DATA COLLECTED IN MEO OFFICE ,MEDAK



ENROLMENT OF STUDENTS IN GOVT SCHOOL

2015-16

Sl. No.	DISE Code	Name of the School	Category of school (PS/UPS/HS)	2015-16		
				Boys	Girls	Total
1	36041190401	GOVT PS JAMMIKUNTA	PS	110	59	169
2	36041190402	GOVT PS GANDHI NAGAR	PS	60	51	111
3	36041190403	GOVT PS GOLKONDA STREET	PS	41	58	99
4	36041190404	GOVT PS DAYARA STREET	PS	30	32	62
5	36041190405	GOVT PS PITLAM BASE	PS	2	1	3
6	36041190406	GOVT PS RAHEEMABAD	PS	30	31	61
7	36041190407	GOVT PS (GIRL) KOLIGADDA	PS	47	73	120
8	36041190408	GOVT PS FATHENAGAR URDU MEDIUM	PS	14	6	20
9	36041190410	GOVT PSAZAMPURA STREET	PS	5	4	9
10	36041190417	GOVT PS VADDERA COLONY	PS	32	39	71
11	36041190418	GOVT PS NEAR RAMALAYAM	PS	14	48	62
12	36041190421	GOVT.UPS BIG BAZAR	UPS	74	76	150
13	36041190422	GOVT.UPS NAWAB PET	UPS	56	56	112
14	36041190423	GOVT.UPS FATHENAGAR	UPS	96	110	206
15	36041190431	GOVT HS NEAR RAMALAYAM	HS	307	36	343
16	36041190432	GOVT HS (Girls)	HS	0	613	613
17	36041190433	GOVT HS RAMAYAMPET ROAD	HS	329	0	329
Total				1247	1293	2540

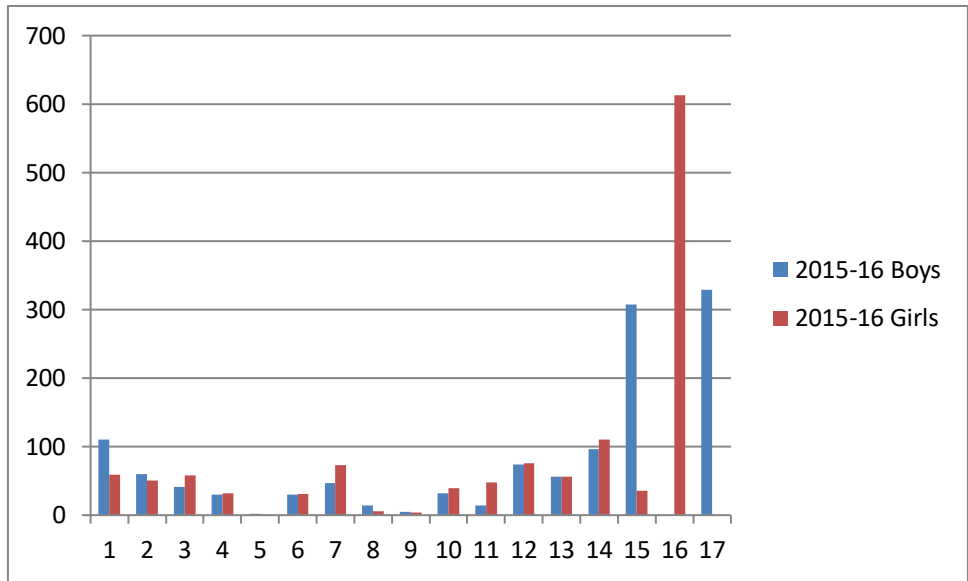
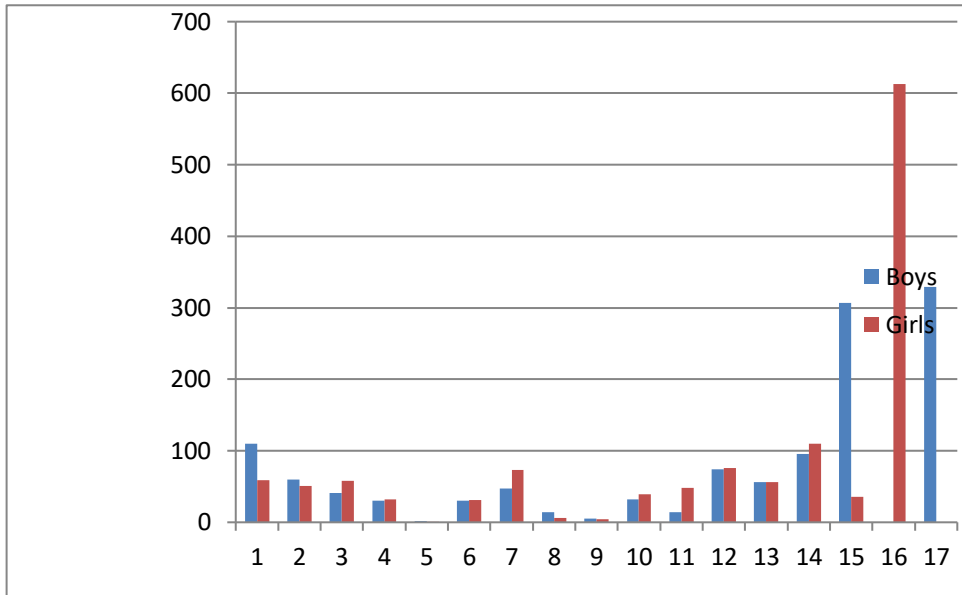

2016-17

Sl No	Name of the Mandal	Name of the School	2016-17		
			Boys	Girls	Total
1	MEDAK	GOVT PS GOLKONDA STREET	38	44	82
2	MEDAK	GOVT PS DAYARA STREET	31	29	60
3	MEDAK	GOVT PS PITLAM BASE	1	4	5
4	MEDAK	GOVT PS RAHEEMABAD	36	40	76
5	MEDAK	GOVT PS (GIRL) KOLIGADDA	59	62	121
6	MEDAK	GOVT PSAZAMPURA STREET	5	8	13
7	MEDAK	GOVT PS VADDERA COLONY	32	36	68
8	MEDAK	GOVT.UPS BIG BAZAR	75	71	146
9	MEDAK	GOVT.UPS NAWAB PET T/M	62	63	125
10	MEDAK	GOVT HS (Girls)	0	618	
11	MEDAK	GOVT PS JAMMIKUNTA	94	42	136
12	MEDAK	GOVT PS GANDHI NAGAR	56	49	105
13	MEDAK	GOVT PS FATHENAGAR URDU MEDIUM	7	17	24
14	MEDAK	GOVT PS NEAR RAMALAYAM	19	40	59
15	MEDAK	GOVT.UPS FATHENAGAR	87	83	170
16	MEDAK	GOVT HS NEAR RAMALAYAM	241	0	241
17	MEDAK	GOVT HS RAMAYAMPET ROAD	352	0	352
			1195	1206	1783

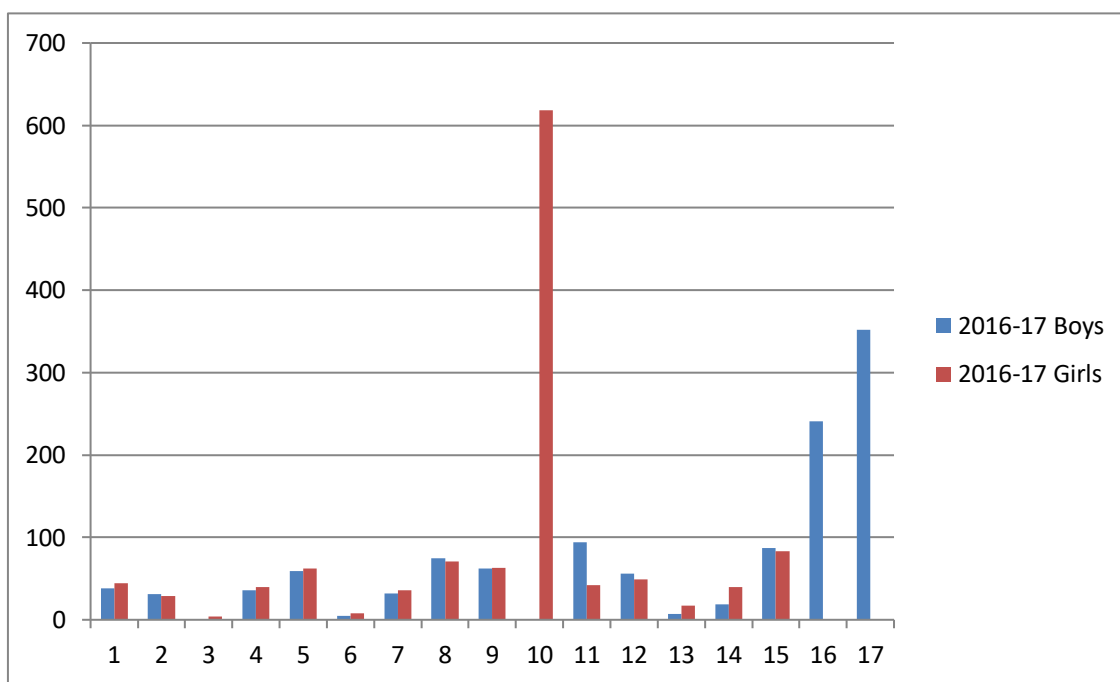

2017-18

Sl No	Name of the Mandal	Name of the School	2017-18		
			Boys	Girls	Total
1	MEDAK	GOVT PS JAMMIKUNTA	78	39	117
2	MEDAK	GOVT PS JAMMIKUNTA	6	8	14
2	MEDAK	GOVT PS GANDHI NAGAR	54	51	105
3	MEDAK	GOVT PS GOLKONDA STREET	44	41	85
4	MEDAK	GOVT PS DAYARA STREET	31	29	60
5	MEDAK	GOVT PS PITLAM BASE	1	2	3
6	MEDAK	GOVT PS RAHEEMABAD	33	41	74
7	MEDAK	GOVT PS (GIRL) KOLIGADDA	44	45	89
8	MEDAK	GOVT PS (GIRL) KOLIGADDA	15	17	32
8	MEDAK	GOVT PS FATHENAGAR URDU MEDIUM	7	13	20
9	MEDAK	GOVT PSAZAMPURA STREET	5	8	13
10	MEDAK	GOVT PS VADDERA COLONY	32	36	68
11	MEDAK	GOVT PS NEAR RAMALAYAM	18	45	63
12	MEDAK	GOVT. UPS BIG BAZAR	76	68	144
13	MEDAK	GOVT. UPS NAWAB PET T/M	53	46	99
14	MEDAK	GOVT. UPS NAWAB PET U/M			
14	MEDAK	GOVT. UPS FATHENAGAR	87	83	170
15	MEDAK	ST DON BASCO SCHOOL			
16	MEDAK	GOVT HS NEAR RAMALAYAM	241	0	241
17	MEDAK	GOVT HS NEAR RAMALAYAM	13	29	42
17	MEDAK	GOVT HS (Girls)	0	380	380
18	MEDAK	GOVT HS (Girls)			
18	MEDAK	GOVT HS (Girls)			
18	MEDAK	GOVT HS RAMAYAMPET ROAD	237	0	237
19	MEDAK	GOVT HS RAMAYAMPET ROAD	99	0	99
19	MEDAK	GOVT HS RAMAYAMPET ROAD	16	0	16
			1190	981	2171

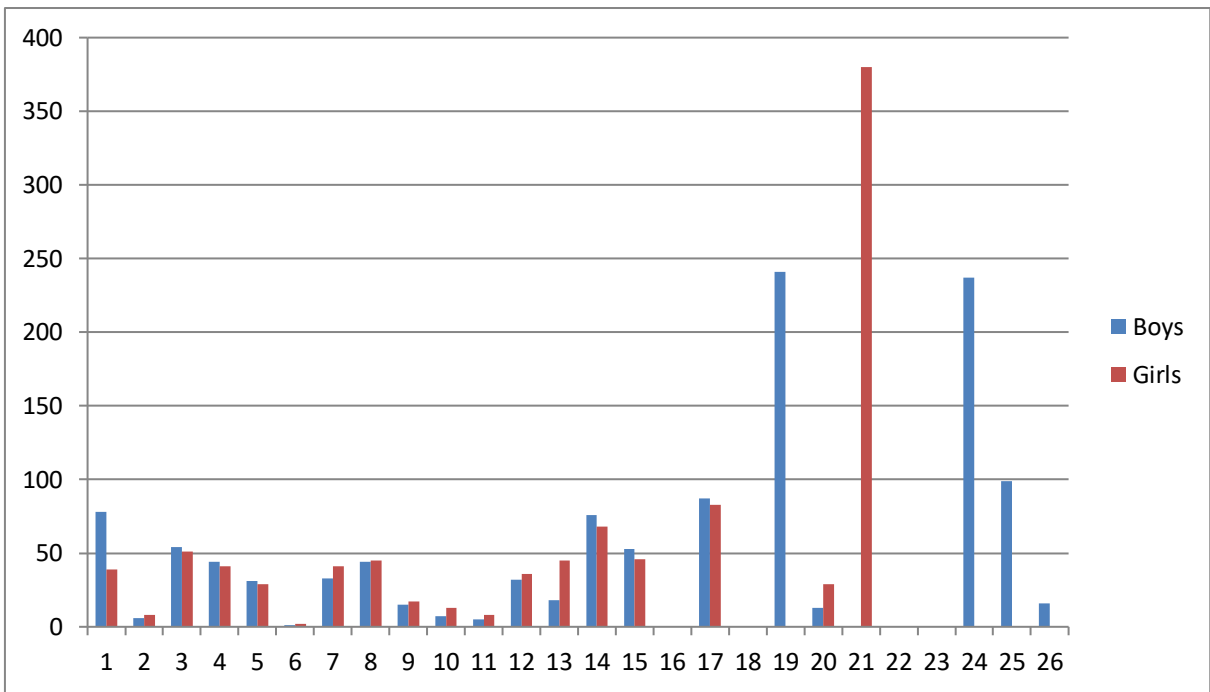
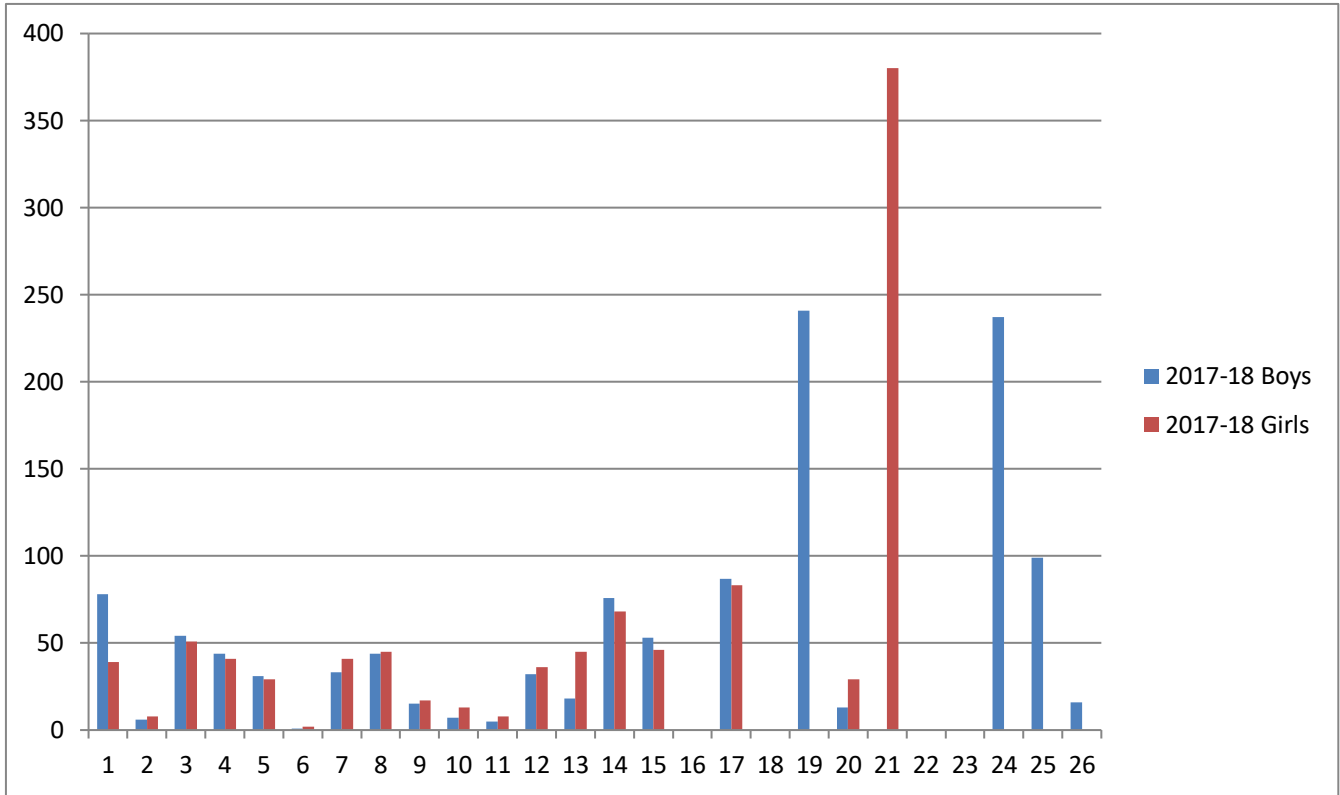

2018-19

S. No.	Name of the Mandal	Name of the School	2018-19		
			BOYS	GIRLS	T
1	MEDAK	GOVT. PS GOLKONDA STREET MEDAK	46	43	89
2	MEDAK	GOVT. PS DAYARA STREET MEDAK	39	25	64
3	MEDAK	GOVT. PS PITLAM BASE MEDAK	0	0	0
4	MEDAK	GOVT. PS RAHEEMABAD MEDAK	40	28	68
5	MEDAK	GOVT. PS (GIRL) KOLIGADDA MEDAK	40	39	79
6	MEDAK	GOVT. PSAZAMPURA STREET MEDAK	6	9	15
7	MEDAK	GOVT. PS VADDERA COLONY MEDAK	26	33	59
8	MEDAK	GOVT. PS JAMMIKUNTA	100	40	140
9	MEDAK	GOVT. PS GANDHI NAGAR MEDAK	50	52	102
10	MEDAK	GOVT. PS FATHENAGAR UM MEDAK	7	26	33
11	MEDAK	GOVT. PS NEAR RAMALAYAM MEDAK	15	37	52
12	MEDAK	GOVT. UPS BIG BAZAR	70	64	134
13	MEDAK	GOVT. UPS NAWAB PET	48	58	106
14	MEDAK	GOVT. UPS FATHENAGAR	76	79	155
15	MEDAK	GOVT. HS (GIRLS) MEDAK	0	611	611
16	MEDAK	GOVT. HS NEAR RAMALAYAM MEDAK	257	23	280
17	MEDAK	GOVT. HS BOYS MEDAK	351	0	351
			1171	1167	2338

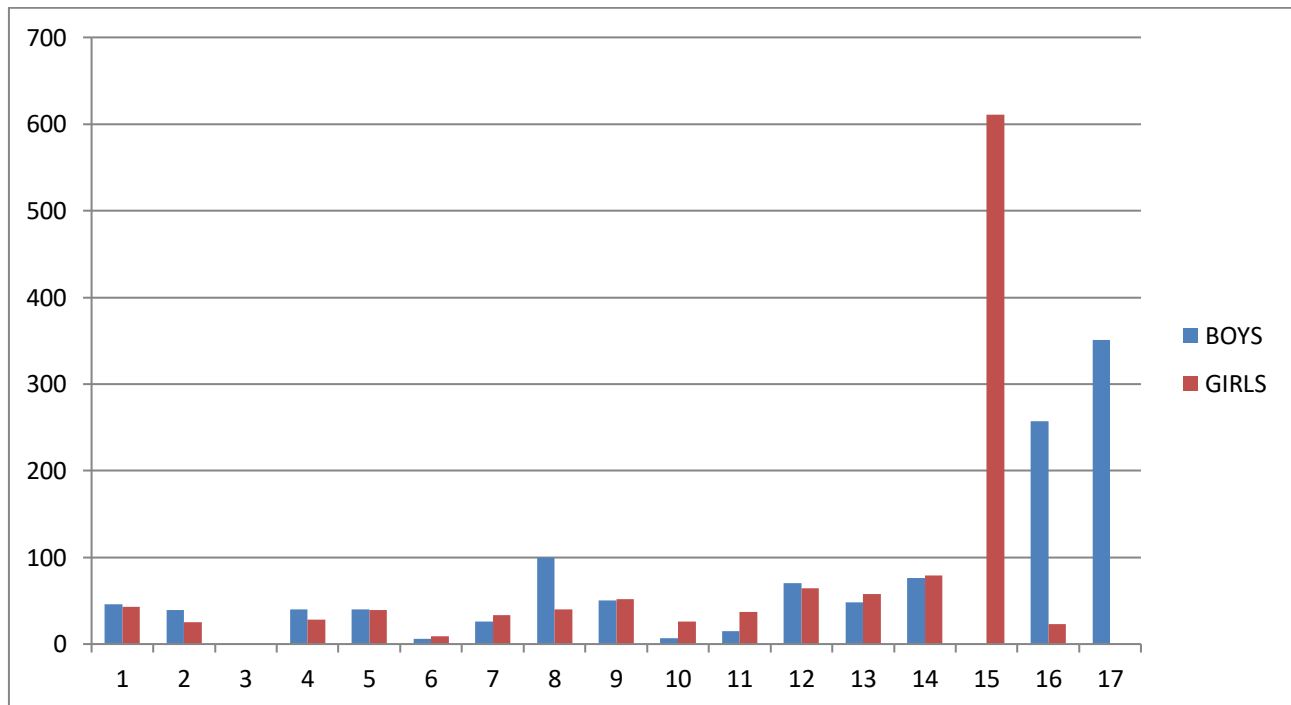

2019-20

S. No.	Name of the School		BOYS	GIRLS	TOTAL
	GOVT. PS JAMMIKUNTA	PS	79	21	100
	GOVT. PS JAMMIKUNTA	PS	8	5	13
1	GOVT. PS JAMMIKUNTA	PS	7	11	18
2	GOVT. PS GANDHI NAGAR MEDAK	PS	42	52	94
3	GOVT. PS GOLKONDA STREET MEDAK	PS	40	49	89
4	GOVT. PS DAYARA STREET MEDAK	PS	32	21	53
5	GOVT. PS PITLAM BASE MEDAK	PS	0	0	0
6	GOVT. PS RAHEEMABAD MEDAK	PS	40	38	78
7	GOVT. PS (GIRL) KOLIGADDA MEDAK	PS	38	35	73
8	GOVT. PS (GIRL) KOLIGADDA MEDAK	PS	9	7	16
9	GOVT. PS FATHENAGAR UM MEDAK	PS	12	28	40
10	GOVT. PSAZAMPURA STREET MEDAK	PS	3	4	7
11	GOVT. PS VADDERA COLONY MEDAK	PS	39	40	79
12	GOVT. PS NEAR RAMALAYAM MEDAK	PS	15	40	55
13	GOVT. UPS BIG BAZAR	UPS	63	67	130
14	GOVT. UPS NAWAB PET	UPS	52	39	91
15	GOVT. UPS NAWAB PET	UPS	4	13	17
16	GOVT. UPS FATHENAGAR	UPS	37	25	62
17	GOVT. UPS FATHENAGAR	UPS	65	63	128
18	GOVT. HS NEAR RAMALAYAM MEDAK	HS	213	9	222
19	GOVT. HS NEAR RAMALAYAM MEDAK	HS	10	22	32
20	GOVT. HS (GIRLS) MEDAK	HS	0	314	314
21	GOVT. HS (GIRLS) MEDAK	HS	0	172	172
22	GOVT. HS (GIRLS) MEDAK	HS	0	63	63
23	GOVT. HS BOYS MEDAK	HS	196	0	196
24	GOVT. HS BOYS MEDAK	HS	133	0	133
25	GOVT. HS BOYS MEDAK	HS	6	0	6
			1143	1138	2281

2019-20

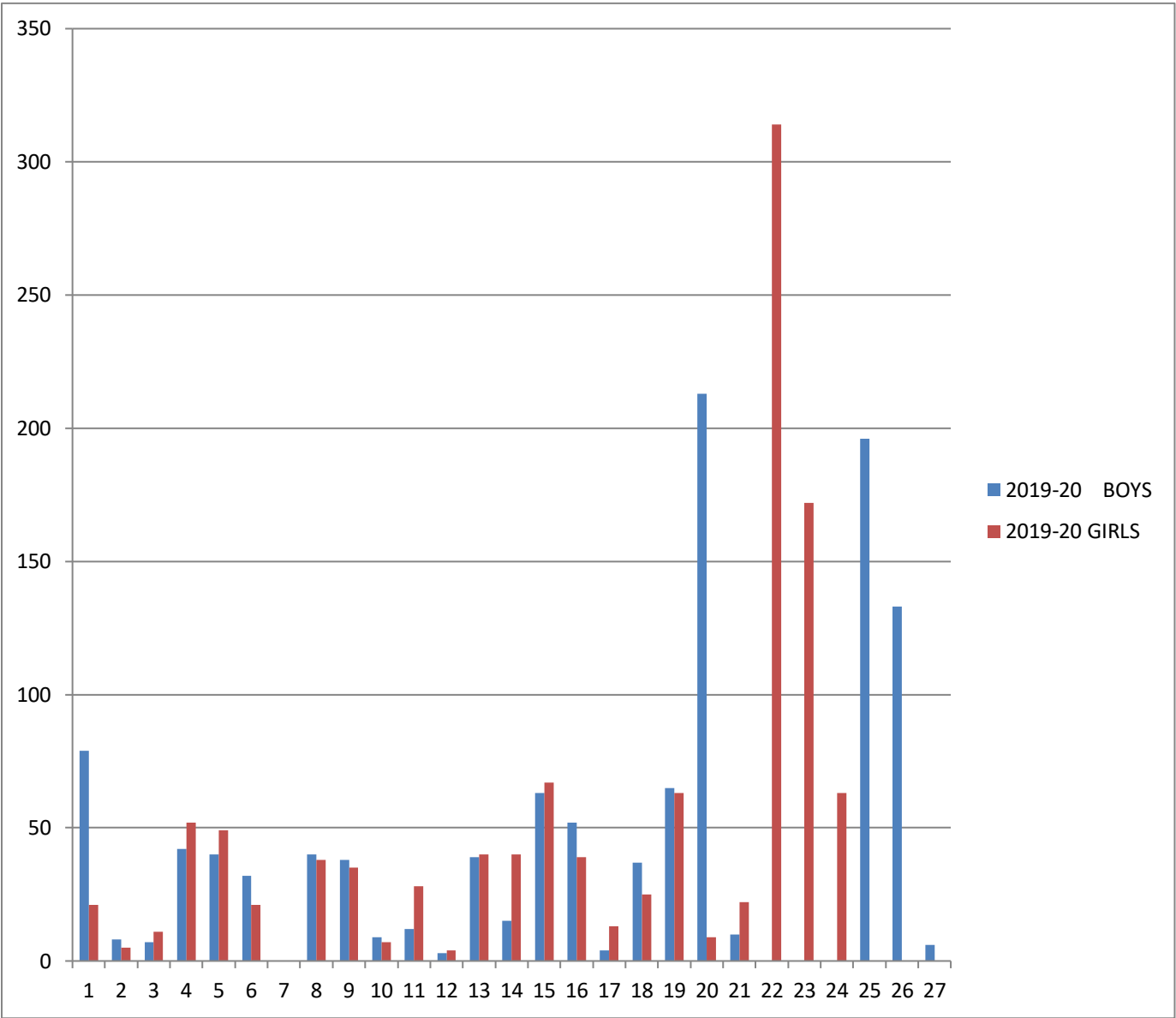

2020-21

S. No.	Name of the School		BOYS	GIRLS	TOTAL
	GOVT. PS JAMMIKUNTA	PS	76	22	98
	GOVT. PS JAMMIKUNTA	PS	8	4	12
1	GOVT. PS JAMMIKUNTA	PS	8	11	19
2	GOVT. PS GANDHI NAGAR MEDAK	PS	42	52	94
3	GOVT. PS GOLKONDA STREET MEDAK	PS	41	48	89
4	GOVT. PS DAYARA STREET MEDAK	PS	32	22	54
5	GOVT. PS PITLAM BASE MEDAK	PS	0	0	0
6	GOVT. PS RAHEEMABAD MEDAK	PS	40	37	77
7	GOVT. PS (GIRL) KOLIGADDA MEDAK	PS	38	35	73
8	GOVT. PS (GIRL) KOLIGADDA MEDAK	PS	10	6	16
9	GOVT. PS FATHENAGAR UM MEDAK	PS	15	26	41
10	GOVT. PSAZAMPURA STREET MEDAK	PS	3	4	7
11	GOVT. PS VADDERA COLONY MEDAK	PS	39	40	79
12	GOVT. PS NEAR RAMALAYAM MEDAK	PS	15	40	55
13	GOVT. UPS BIG BAZAR	UPS	63	67	130
14	GOVT. UPS NAWAB PET	UPS	52	39	91
15	GOVT. UPS NAWAB PET	UPS	4	15	19
16	GOVT. UPS FATHENAGAR	UPS	37	51	68
17	GOVT. UPS FATHENAGAR	UPS	62	64	126
18	GOVT. HS NEAR RAMALAYAM MEDAK	HS	206	11	217
19	GOVT. HS NEAR RAMALAYAM MEDAK	HS	11	23	34
20	GOVT. HS (GIRLS) MEDAK	HS	0	308	308
21	GOVT. HS (GIRLS) MEDAK	HS	0	175	175
22	GOVT. HS (GIRLS) MEDAK	HS	0	66	66
23	GOVT. HS BOYS MEDAK	HS	194	0	194
24	GOVT. HS BOYS MEDAK	HS	135	0	135
25	GOVT. HS BOYS MEDAK	HS	6	0	6
	TOTAL		1137	1166	2303

ENROLMENT OF STUDENTS IN GOVT SCHOOL

YEAR	Boys	Girls	Total
2015-16	1247	1293	2540
2016-17	1195	1206	1783
2017-18	1190	981	2171
2018-19	1171	1167	2338
2019-20	1143	1138	2281
2020-21	1137	1166	2303

ENROLMENT OF STUDENTS IN GOVT SCHOOL

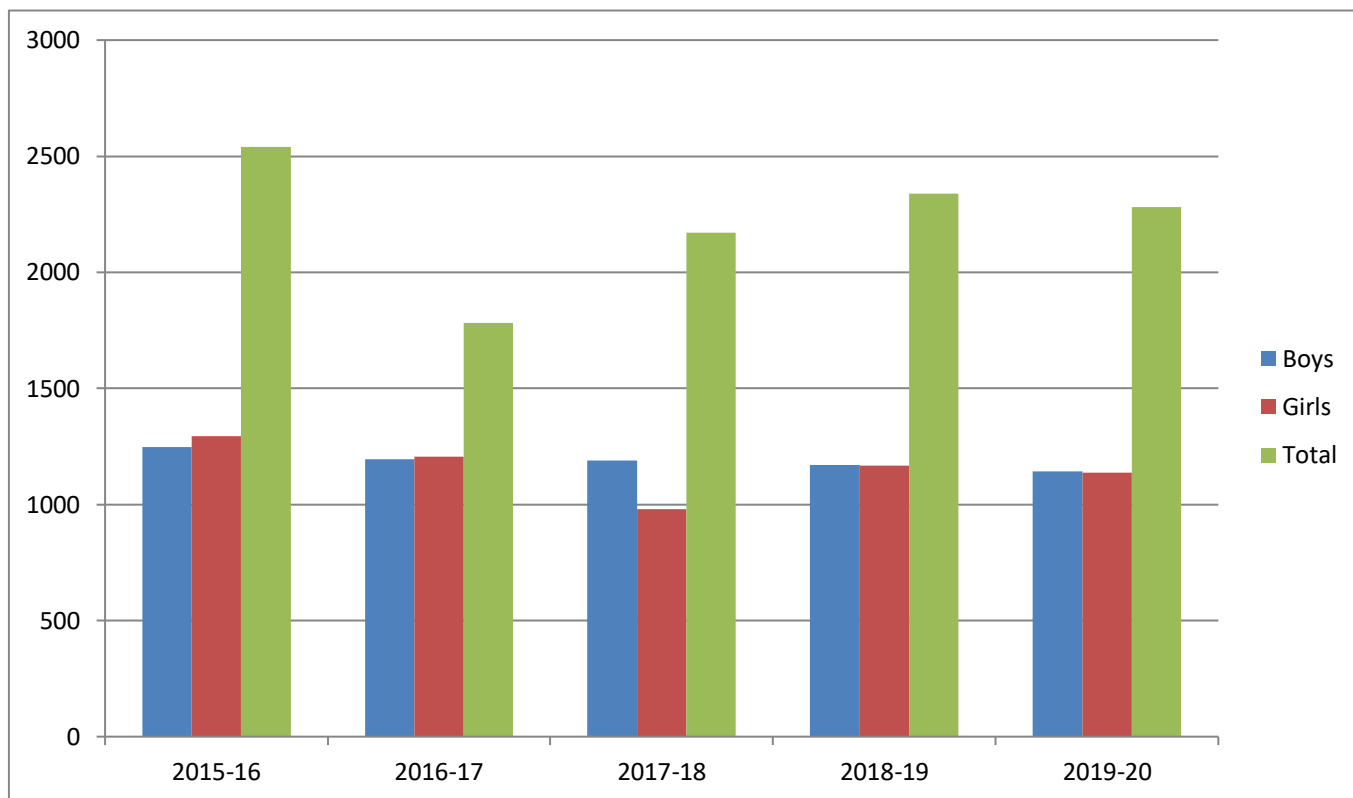

CONCLUSION

This study will help those people who ensure the importance of government schools. The results of present study will be helpful to give suggestions to teachers and parents to increase enrolment rate in government schools.