

How much of the syllabus was covered in the class?

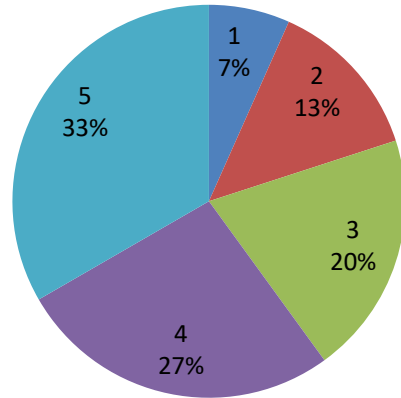

Do the teachers inform you about course outcomes and programme outcomes?

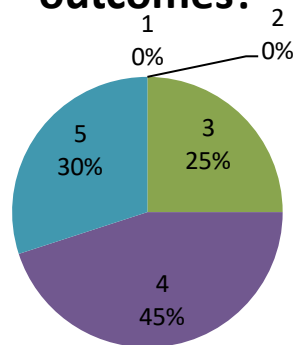

How well were the teachers able to communicate?

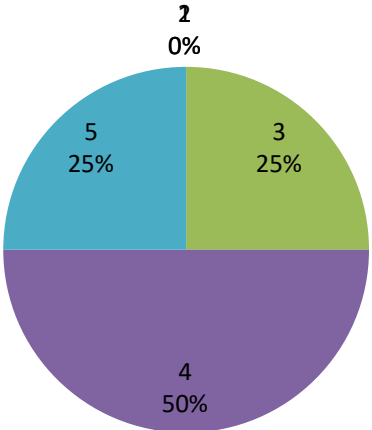

The over all quality of the teaching - learning can be stated as

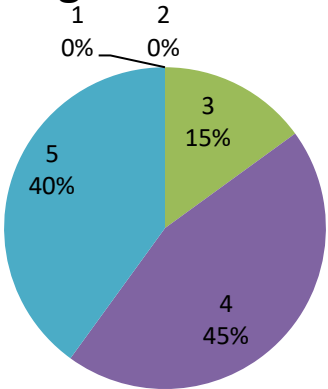

Do the teachers inform you about course outcomes and programme outcomes?

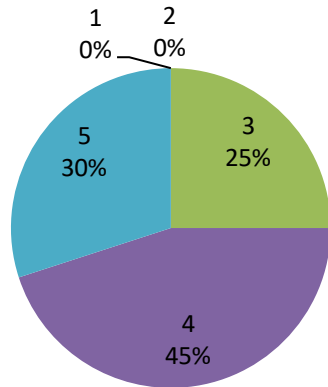

Do the teachers explain the concepts through examples and applications?

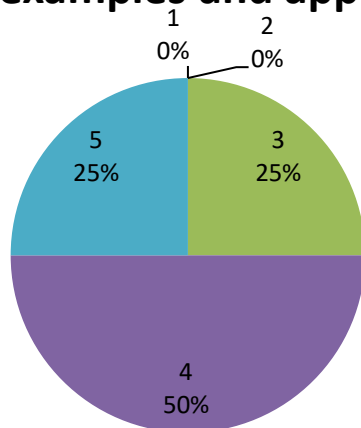

Do the teachers use student centric learning methods like experiential learning, participative learning, etc.

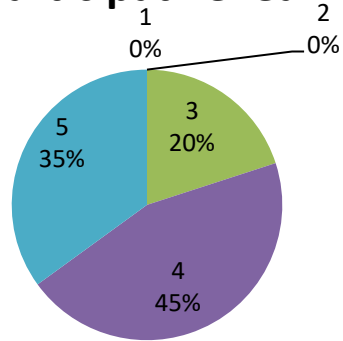

The inistitute provides multiple opportunities to learn and grow

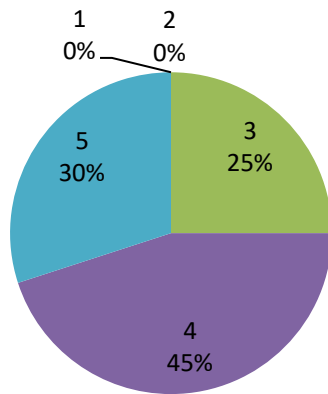

SKNR GASC , JAGTIAL. STUDENT SATISFACTION SURTVEY FOR A/Y 2021 - 22

SL No	Name of the student	Programme	Questions																		
			How much of the syllabus was covered in the class?	How well did the teachers prepare for the class?	How well were the teachers able to communicate?	Teachers approach to teaching can be	Fairness of the internal evaluation process	Was your performance in assignments discussed	Does the institute undertake field visits for	Does the institute facilitate for your cognitive,	The institute provides multiple opportunities to	Do the teachers inform you about courses	Do the teachers explain the concepts through	Do the teachers use student centric learning methods like	Do the teachers encourage you to participate	Do the teachers try to inculcate life skills, soft	Do the teachers use ICT tools while teaching?	The overall quality of the teaching-learning can be			
1	G Meghana	BA 1st yr	5	3	5	4	4	5	4	4	5	5	5	4	4	5	4	4	5	2	5
2	S shruthi	BA 1st yr	4	5	4	4	5	5	5	4	5	5	5	4	4	4	4	4	4	3	5
3	A Nikhil	BA 2nd yr	5	4	3	4	5	5	4	4	5	5	5	4	4	3	1	5			
4	Ch Madhu	BA 2nd yr	4	4	4	4	5	5	5	4	5	5	5	4	4	2	1	5			
5	Ch Vineshwar	BA 3rd yr	3	5	3	5	5	5	4	4	5	5	5	4	4	2	3	5			
6	V Divya	Bcom 3rd yr	5	5	4	5	5	5	5	4	5	5	5	4	4	2	3	4			
7	K Rohith	Bcom 3rd yr	5	4	5	5	5	5	4	4	5	5	5	3	3	2	3	4			
8	P Prashanth	Bcom 3rd yr	5	5	5	5	5	5	5	3	4	4	4	3	3	1	4	4			
9	K Siddu	Bcom 2nd yr	5	3	5	5	5	4	4	3	4	3	4	3	3	1	4	4			
10	T Ashwini	Bcom 1st yr	4	3	5	3	5	4	4	3	4	4	4	3	3	1	4	4			
11	B Trisha	BZC 1st yr	4	4	4	3	5	4	4	3	4	4	4	5	5	4	5	4			
12	P Varsha	BZC 1st yr	5	4	4	3	4	4	5	3	4	3	3	5	5	4	5	4			
13	D Manasa	BZC 3rd yr	4	5	4	4	3	4	5	5	4	4	3	5	5	4	5	4			
14	S Soumya	BZC 3rd yr	5	5	3	4	4	3	5	5	4	3	3	5	5	4	5	3			
15	P Manoj	BZC 3rd yr	4	5	5	4	3	3	5	4	4	4	3	5	5	5	5	4			
16	B Sadvik chandra	BSc 2nd yr	5	5	5	5	4	3	5	3	3	3	4	1	1	5	5	4			
17	D Mamatha	BSc 2nd yr	5	5	5	5	3	3	5	4	3	4	4	1	1	5	5	5			
18	G Rajkumar	BSc 2nd yr	5	4	4	5	4	3	5	3	3	4	4	3	3	5	5	5			
19	K Vamshi kumar	BSc 2nd yr	5	4	4	5	4	4	5	4	3	4	4	3	3	5	5	5			
20	D Mahesh	BSc 2nd yr	5	4	4	5	4	4	5	4	4	4	4	3	3	5	5	5			

Response				
1 (below 30%)	2 (30- 54%)	3 (55- 69%)	4 (70- 84%)	5 (85- 100%)